Second Edition

Newport Daily News.

Second Edition

ESTABLISHED 1846. NEWPORT, R. I., TUESDAY, MARCH 11, 1913.—TEN PAGES. PRICE TWO CENTS.

LOOK IN!

There's nothing we enjoy more than having you come in "just to look around." It shows your sharpness and shows your interest in this store's doings. There's many a pleasant surprise you'll get roaming through this great stock of pretty things—things you've never seen before, things you never dreamt you could get here, and prices that can't help but open your eyes to the great advantages this store daily offers you. Advantages that nothing but our three stores buying combination could possibly bring us.

PRINCESS DRESSERS.

One of the daintiest pieces ever designed for chamber use. Serves the purposes of bureau, dressing table and cheval glass. The base, as gracefully outlined as can be, stands on French legs, slender but strong, has a wealth of drawer room, and is surmounted by the clearest of French plate mirrors, 40 inches long. Mahogany and Bird's Eye Maple.

$16.65

A. C. TITUS CO ..... 225-229 Thames Street, Newport, R. I.

TIME TO THINK ABOUT DRAPERIES.

We have the most tempting display we have ever made and the prices are as low as the quality is high. Lack of space allows only brief mention.

JUST COME AND EXAMINE THEM.

CROSSBAR MUSLINS Value 15c, now 7 1-2c

COLORED SCRIMS in fine patterns, val 20c. 9c

MADRAS in infinite variety 37cval, 19c 45c val, 23c

CROSSBAR SCRIMS, Hemstitched border, value 25c, for 11c

COLONIAL SCRIMS the newest and most dainty yet produced, with colored floral borders, value 25c 13c

SPECIAL! A 45-in MADRAS, Value 50c, now 29c

Tel. 55. **JOHN H. KAZANJIAN & CO.,** Bellevue Ave. Cor. Bath Rd.

OVERLAND Delivery Cars.

Handsomest and most reliable light delivery car on the market.

NEWPORT ENGINEERING WORKS.

DISTRIBUTORS FOR NEWPORT COUNTY.

The Johns-Manville **Asbestos Shingles.**

FOR SALE BY

WM. H. CRAIG,

NEWPORT AGENT. 6 TILLEY AVE.

Tel. 1613.

Did Your Roof Leak?

Black Star Asphalt Paint will prevent leaks on all kinds of wood and metal roofs. Sole Agents

HAYMAN & NASON, Painters and Decorators. 10-12 Franklin Street.

TEL. 869

FORD AGENCY

1913 Fords.

482-484 Thames St., Stark Bros.

Prompt Deliveries OF Mechanically Screened Coal

PHONE 222 OR 223

NEWPORT COAL COMPANY.

ESTABLISHED 1882 TELEPHONE 79.

PICTURE FRAMING.

A new and very attractive line of PICTURE MOULDINGS just arrived, which with the great variety we have in stock represents the largest line in the city.

Have you Pictures to be Framed?

Why not try us and form the good habit of getting excellent goods at most reasonable prices.

THE KAZANJIAN CO.,

Kazanjian Building. A. H. BOZYAN, Manager.

CABINET TAKES UP ROUTINE MATTERS.

Policies Governing Organization of Departments Outlined.

Postmaster General's Opinion of Taft's Order Regarding Classified Service.

WASHINGTON, March 11.—President Wilson held a two-hour meeting with his cabinet today, in which general policies governing the organization of the various departments were outlined and a few minor appointments discussed. The President declared after the meeting that "merely routine" matters had been taken up. He added that he regarded cabinet meetings as a clearing house for the handling of details.

Members of the cabinet were reticent as to what had taken place, intimating that a general statement covering the business of the meeting might be prepared later. One of the cabinet officers stated that the President had not taken up with them the question of what legislation he should recommend to Congress.

Postmaster General Burleson, who remained with the President for some time after the cabinet meeting, later gave his opinion of Mr. Taft's order placing 35,000 third and fourth-class postmasters in the classified service:

"The policy of the administration toward that order has not been determined," said Mr. Burleson. "Personally I am in sympathy with it but I do not believe it went far enough, in that many men were retained in office for political reasons instead of having to pass a test of merit which should have been required."

The Postmaster General's declaration was subject to some comment, as the third and fourth-class postmasters are the prizes sought by thousands of Democrats throughout the country. Those who heard him make the statement were not certain that he meant to convey the idea that the Taft order would not be rescinded, and that a new order would be promulgated which would require the merit test.

Senator Gore of Oklahoma was first on the list of callers. Senators Stone, Lodge and Smoot, the latter being the first Republican leader to call, had an engagement after. Representative Kennedy of Connecticut, former Governor Campbell of Texas, Senator Johnson and Representative Richards of Alabama and Henry W. Dooley of Porto Rico saw the President before the cabinet meeting.

The President arranged to receive this afternoon the judge of the United States court of customs appeals, the United States commerce court and the court of appeals of the District of Columbia.

With the Wilson administration just a week old today, those who frequent the White House are recounting the Democratic conduct of the President. He works every day in a light grey business suit. The series of afternoon formalities with the diplomatic corps and the various judicial bodies, however, has inconvenienced the President somewhat, as he has found it necessary to change to formal dress in the middle of the day. The President received the Supreme Court one day last week in a new sack suit of the salt and pepper variety. He wore a frock suit, however, when the diplomatic corps came to the East Room yesterday. The President usually wears a grey tie and a little stick pin showing the American coat of arms.

Secretary Garrison's conference with President Wilson was to discuss many questions affecting the Philippine Islands. Although the Secretary did not wish to state the President's position in regard to Philippine independence, the impression about the White House was that the subject would not be taken up at the special session of Congress, but would be left over until December. Both the President and Mr. Garrison regard the Philippine question as of great importance and they expect to approach it by way of many conferences and with much consideration.

National Committeeman H. W. Dooley of Porto Rico called to ask about the administration police for Porto Rico.

We are after a large measure of home rule for Porto Rico, said he, and intimated that he would have further conferences with the President and Secretary Garrison. The President recently favored the idea of granting citizenship to Porto Ricans.

P. A. Stovall of Savannah, Ga., is being strongly urged for a diplomatic post by Senators Bacon and Hoke Smith. It has been considered likely that he would go to Switzerland, though no post has been fixed on. Justice J. W. Girard of New York continues to be prominently mentioned for an ambassadorship.

WILSON'S FIRST OBSTACLE.

Commissioner of Labor Statistics Neill Opposed By Southern Democrats.

WASHINGTON, March 11.—Another short session of the Senate today, to receive and act on appointments made by President Wilson, brought a lull in the activity of Democratic and Republican "steering committees", which resumed work early this morning on the preparation of the new Senate committees. Republicans had practically completed their committee's assignments, but the Democratic managers were far from through with their task.

Opposition to the confirmation of Dr. C. P. Neill, re-appointed by President Wilson as commissioner of labor statistics, has developed among Southern Democratic Senators and threatened today to be the first serious obstacle encountered by the new President in his dealings with the Senate.

A meeting of the committee on education and labor, to consider the appointment of Dr. Neill, has been called for Thursday by Chairman Borah. Several Democratic Senators have asked that no action be taken on the Neill appointment until the Senate has been re-organized and the new committee named. Senator Borah said today that he would not take the responsibility for such action, but would submit Dr. Neill's appointment to the committee as it now exists.

SPEAKER DAVIS VOTES WITH THE DEMOCRATS.

Property Qualification Act Passes House After Bitter Fight.

Governor Pothier Still Has Hope for the Grand Trunk Project.

[Special despatch to The News.]

PROVIDENCE, March 11.—After a bitter fight in the house today the property qualification act was passed, 57 to 42, with Speaker Davis checked as voting with the Democrats. The proposed amendment, which the Democrats have been introducing for years, now goes to the senate.

Governor Pothier says he has not lost hope in the Grand Trunk project and still expects that company to build as originally intended. Vice President Murdock is busy in the interest of Representative White's bill and is trying to have the bill given a hearing. Mr. White says if the subject is given over to a legislative committee it will be able to find out just what the trouble is.

Senator Bennett presented a resolution to appropriate $12,000 to pay the commissioners who built the Woonsocket armory, six in number, $2,000 each. Finance committee.

He also introduced an act for licensing trappers and regulating the poisoning of wild animals. Judiciary committee.

The Moshasuck Valley railroad again asked for an extension of the time during which it shall complete the construction of the road. Corporations committee.

Senator Gorton of Pawtucket introduced a resolution providing for the appointment of an inspector of meats for five years, at a salary of $3,000 annually. Judiciary committee. A Woonsocket man is said to be slated for the billet if the resolution passes.

A resolution appropriating $500 for the marking of historical sites was referred to the finance committee.

Senator McKenna introduced a resolution directing the Public Utilities Commission to investigate the safety appliances on street cars. Judiciary committee.

Senator Beeckman offered an amendment to the act on hiring vehicles, making it apply to automobiles as well as horse-drawn vehicles. Judiciary committee.

Senator Wilcox of Tiverton presented a petition of fishermen for the passage of the bill to regulate the setting of traps. Committee on fisheries.

Senator Dixon of Bristol introduced a resolution appropriating $135,000 for the purchase of Mount Hope as a state park. Finance committee.

From the calendar was taken and passed the resolution appropriating certain moneys to pay for electric light fixtures in the State House; also, the resolution to pay the legislators mileage daily.

In the house Mr. Eaton offered a resolution appropriating $50,000 for the use of the Board of Control and Supply. He asked for immediate consideration. Mr. Littlefield of Block Island objected and it went to the finance committee.

Mr. Owen, for the finance committee reported the resolution for investigating the ice situation and asked for immediate consideration. This was granted and the resolution passed.

He also introduced acts relative to district courts and town councils, which went to the judiciary committee.

Acts authorizing Providence to contribute money to the Homoepathic Hospital, to hire money for school buildings, to spend $50,000 for public baths and to re-adjust salaries of certain public officials, were introduced and referred.

E. P. B. Atwood, the Progressive member, moved that the judiciary committee be discharged from further consideration of his act which would make bribery punishable by imprisonment. The motion was lost on a vote of 42 to 52.

Mr. Eaton offered a resolution to appropriate $11,000 for the expenses of the Board of Control and Supply. Finance committee.

Mr. White offered a resolution providing for the appointment of a joint committee to investigate the fiscal condition of the state. Finance committee.

Mr Morrill proposed an amendment to the constitution, to provide against the legislature amending the charters of cities. Committee on special legislation.

Mr. Sumner introduced a resolution providing for the appointment of a state board of conciliation in labor disputes, carrying a salary of $1500 for the referee. There shall be a new committee in each case, and there shall be no strike or lockout without the cause first being investigated. Judiciary committee.

Mr. Quinn offered a resolution for the closing of saloons on Good Friday and asked immediate consideration. Mr. Sumner objected and it went to the judiciary committee.

But one item was taken from the calendar, the property qualification bill. Various efforts were made by House Leader Sumner to prevent a vote on the real issue, but they all failed. Mr. Sumner saw no objection to cities having it, but did object to the qualification being removed for residents of towns. The act passed.

GUARD AGAINST REPEATERS.

Navy Department Has a Bertillon System of Its Own.

WASHINGTON, March 11.—New officials of the Navy Department today discovered to their surprise that the department had a Bertillon system of its own that included, among other things, the finger print records of 150,000 men who have enlisted in the service. As a result of these records, it is now virtually impossible for a man to re-enlist who has deserted or who has been dishonorably discharged. Since the system was adopted in 1901 more than 1,700 "repeaters" have been caught.

AUSTRIA PRACTICALLY DICTATES TO SERVIA.

Objects to Sending Troops to Assist in Siege of Scutari.

Premier Replies That Treaty Compels Her to Aid Allies.

BELGRADE, Servia, March 11.—The Austrian government today took a step tantamount to forbidding Servia to send her troops to assist the Montenegrins in capturing the Turkish fortress of Scutari.

The Austrian minister to Servia, Baron Von Ugron Von Abzanfalva, informed Premier Pasitch that his government objected to Servian troops assisting in the siege of Scutari, which was to become the capital of Albania, and requested the recall of any Servian troops who had been despatched there.

The Servian premier replied that under treaty arrangements Servia was compelled to assist her allies, without regard to the future of Scutari.

The fortress of Scutari, near the Montenegrin frontier, has been besieged by the Montenegrins without material success since soon after the beginning of the Balkan war. Its capture and inclusion in the kingdom of Montenegro were the chief reason for King Nicholas joining in the hostilities. When the European powers decided in principle on an autonomous Albania, in which Scutari was to be included, the King of Montenegro insisted that he would enter the fortress at the head of his troops, declaring that otherwise the reign of his family was doomed.

In the meantime the Servian troops had completed their campaign in Macedonia and Albania and advanced to the Adriatic coast at Durazzo, whence they dispatched March 7 on board transports 6,000 Servian troops, including artillery, to assist in the siege of Scutari. It was this activity of Servia which called forth the Austrian protest today.

FIVE NEW SLOOPS COMPLETED.

Owners May Defend America's Cup in 1914 if Challenge is Accepted.

BRISTOL, R. I., March 11.—The fleet of nine 46-foot knockabout bald-headed sloops, which is being turned out here for prominent members of the New York Yacht Club, is now regarded as a possible stepping stone for the aspirations of these members for the America's cup defending honors in a larger class next year.

Five of the new sloops are now afloat and the other four are fast nearing completion. The owners announced today for the first time are Vice Commodore George F. Baker, Jr., Rear Commodore J. P. Morgan, Jr., Ralph N. Ellis, Harry Payne Whitney, Pembroke Jones, Edmund Randolph, August Heckscher, William Earl Dodge and Howard W. Maxwell. The new boats follow closely the fashion of the Dorello II. and the Medora, built last year by George L. Batchelder of Boston and H. G. S. Noble of New York, respectively. They are "knockabout" in that they have no bowsprit, and "bald headed" because of the short topmast, which is capable of swinging only a small club top sail.

The fleet will be in commission by May 1 and it is expected that the craft will participate in the June races on Long Island Sound and later come around Cape Cod for the cruise of the Eastern Yacht Club.

Local yachtsmen believe that some of these owners will be found among the builders for the honor of defending the America's cup in 1914, if Sir Thomas Lipton's latest challenge is accepted.

GARMENT WORKERS RETURNING

Protocol to be Signed Against Future Strike or Lockout.

BOSTON, March 11.—The ranks of the striking garment workers were reduced to 7,000 today, when nearly 3,000 cloak and skirt operatives returned to their places of employment. Those who resumed work are members of the Boston Cloak and Skirt Makers' Union. The settlement was reached yesterday. Counsel for the manufacturers announced that they would sign the "protocol of peace" agreement, which provides that there shall be no strike or lockout in the future.

The several hundred persons employed by the nine shirt waist manufacturers who granted the strikers' demands yesterday also returned to work.

DETECTED BY A BUTTON.

Chinese Smuggled Across Texas Border by Runners.

CHICAGO, March 11.—A suspender button was responsible yesterday for Moy Dune being deported to the Orient by Judge Humphrey of the federal court. The Chinese was arrested several months ago by the immigration authorities, on the charge of being in the county in violation of the exclusion act. Inspector Howard Bixby searched the prisoner and found a button holding up his trousers on which was the word "Mexico." He concluded that Moy had been smuggled across the Texas border by Chinese runners and he was held for a hearing in the United States court. Strenuous arguments were made in behalf of the Chinese, but the court held the evidence to be conclusive.

STEAMERS REPORTED.

NEW YORK, March 11.—Madonna from Marseilles for New York, 850 miles east of Sandy Hook at noon, will dock 8 a. m. Friday.

CAPE RACE, Newfoundland, March 11.—Kaiserin Augusta Victoria from Hamburg for New York, 1,840 miles east of Sandy Hook at 12:40 a. m., will dock 8 a. m. Saturday.

SIASCONSET, Mass., March 11.—Kroonland, from Antwerp for New York, 276 miles east of Sandy Hook at 9 a. m., will dock 8 a. m. Wednesday.

Spring and Summer Suitings.

It may seem early, but come in and get an early pick.

COMMERFORD, TAILOR, Over 233 Thames Street.

SPECIAL PRICES.

Fowls 22c
Roasting Chickens 25c
Fresh Shoulder Hams 16c
Grape Fruit, ... each 5c
Potatoes ..... bu., 80c
Brookfield Farm Eggs, doz 35c
Western Eggs 22c-25c

The Edward A. Brown Co.,

274 Thames St.

Geo. E. Vernon & Co.,

Interior Decorators AND Upholstering In All Its Branches.

91 JOHN STREET, NEWPORT, R. I.

BACON

By strip or half strip, 18c a pound.

Fresh Tripe 2 lbs for 25c
Pickled Tripe 5c a lb 6 lbs for 25c
Grape Fruit 50c a doz
All Fresh Spring Vegetables received daily.

H. H. BARKER.

MARLBOROUGH MARKET.

94 THAMES STREET.

Telephone 76 or 77.

"THE IDES OF MARCH."

The Soothsayer said to Cæsar, "Beware of the Ides of March." Cæsar ignored him and on that day he was stabbed by Brutus.

We say, "Beware of the Easter Sunday". Don't be "stabbed" for having poor or inappropriate flowers. Be sure that the name HASS is on the box that you get. It means EXCELLENCE.

H. J. HASS & SON, 105 Thames Street Tel. 214.

1843 THE T. MUMFORD SEABURY CO. 1913

Tan Shoes

ARE Favorites for Early Spring Wear.

The new styles are here in lace or button for men women and children.

MEN'S TAN SHOES. $4.00 to $7.00 a pair.

THE T. MUMFORD SEABURY CO.,

214 Thames St. Tel. 797

Just think of it, what cheaper can we use?

Fresh Eggs ..... 22c doz. 5 doz. for $1.00.
Or Nelson Brand Bacon, by strip or ½ strip 18c lb
Or Baldwin's Skin Back Hams 18c lb
Or Small Fresh Fowl ..... 18c lb
A BARGAIN.
Corn-Fed Hill Top Farm Pigs, 12½—135 lb average. Whole or by the side 12½c lb.

J. A. BARKER,

346-348 Thames Street.

THE BEE HIVE

1913 EASTER OPENING —OF— GARMENTS

Friday and Saturday 14th and 15th

Authentic and correct styles in the newest modes will be shown. Suits, Coats, Dresses, Skirts, Waists, etc. An endless profusion of styles that radiate "individualness" and "distinctiveness." A personal invitation is extended to one and all to come and look and courteous saleswomen will see that everybody is made individually welcome. Remember the opening days, Friday and Saturday, March 14 and 15. We are in hopes of seeing YOU.

THE HESS CO.,

"At the sign of The Bee Hive"

(159 Thames St.)

CHANGE OF OWNERSHIP.

THE LAPPIN STORE SELLS ITS

$75,000 STOCK TO THE M. J. DORAN CO.

AND MUST REDUCE IT $25,000 IN Ten Days.

'Twill be the most important sale Newport has seen in years. Don't miss it!

COMMENCES WEDNESDAY MORNING AT 9 O'CLOCK AND LASTS 10 DAYS.

Every article in the entire building is reduced in price.
Try and come the first day if you can, Then you'll come every day.
But remember, it's a sale for cash—no approvals or charges.
EXTRA CLERKS. - - QUICK SERVICE. - - FREE DELIVERY.

SUITS, COATS, SKIRTS, WAISTS, STREET DRESSES, PARTY DRESSES, HOUSE DRESSES AND WRAPPERS AT

HALF PRICE OR LESS.

COLORED WAISTS, percales or ginghams, the regular 50c kind, all sizes when the sale starts - - **25c**

FLANNEL WAISTS, the kind you always pay 1.00 for, marked to, each - - - - - - - **25c**

WHITE WAISTS, made from fine quality muslin and batiste, bought to sell for 1.00 and 1.25, your choice **49c**

SILK WAISTS, odd lots and broken sizes, satins, silks and messalines, values from 3.00 to 6.98, will be closed out - - - - - - - **AT HALF PRICE**

SKIRTS, all wool Serges, Cheviots, Whipcords, Bedford Cords, Broadcloths, Panama and Voiles.

All the 14.98 and 10.98 values marked to - - **7.98**

The 7.98 values marked to - - - - **4.59**

The 5.98 values for - - - - - **2.78**

And the 3.98 values for - - - - - **1.98**

SUITS. Serges, cheviots and fancy mixtures, all sizes to 42 bust measure. Values 12.98 and 14.98 marked to **5.00**

SUITS. Ratine, serges and two-tone effects, all sizes to 40 bust measure. Values 12.98 to 16.98, marked to **7.98**

SUITS. Latest models, English and French serges, Bedford cords, whipcords and broadcloths. Black and all new colorings. All sizes up to 49 bust measure. Values 25.00 to 32.50, marked to - - - - **15.00**

AFTERNOON and PARTY DRESSES. Foulards, taffetas, messalines, charmeuse, chiffons, etc., that sold for 12.98, 16.98 and 25.00, marked to **5.00, 7.98** and **10.00**

WAISTS, all new styles just in. White lawns with handsome trimmings, high or Dutch necks. The 1.50 styles marked to **90c**

And others that are worth 1.69 to 2.00, now - **1.15**

Hundreds of BARGAINS at the SMALL WARES COUNTER.

Of which we can only give you a few hints:

COATS' 200-yd. Spool Cotton, black or white, ... 6 spools for 20c

HOOKS and EYES. Hump kind, De Long make, black or white ..... 3 cards for 5c

FLEISCHER'S YARNS. Germantown or Eiderdown. Just while our present stock lasts, per skein 8c

6 Linen Lawn HANDKERCHIEFS for.... 23c

Leather HAND BAGS, 75c value 35c

HAND BAGS, solid leather, patent fastening. Some with change purse and mirror inside. 1.00 and 1.50 values marked to 79c

Women's Collar Foundations 6c

Sanitary Face Cloths, the 5c kind 2c

German Silver Mesh Bags, 1.25 values.. 69c

JEWELRY. Assorted lot Bar Pins, Beauty Pins, Brooch Pins, Belt Pin and Buckles. Every piece in the assortment worth at least 25c.
15c for one piece or 2 for 25c

NECKWEAR. And you know you always found the best assortment of up-to-date styles at "The LAPPIN STORE."

EVERY PIECE REDUCED.

What sold for 1.50, 1.98 and 2.50 are now marked 98c
50c Neckwear for 25c
..... 25c Neckwear for 12½c

And all odd lots, some of which are slightly soiled, marked to your choice.. 5c

Here's your opportunity to get

CORSETS.

Every pair in stock, regardless of make or style sells for less—but only just during this 10 days' sale.

LA GRECQUE CORSETS. Known by all particular women as the best corset on the market today—and only to be had in Newport at this store.

Every pair is reduced but space only admits telling of a new 3.00 model, which during this sale will be sold for 2.00

NEMO CORSETS that sell for 2.00, 3.00, 4.00 and 5.00 will be sold at a big discount.

J.B. CORSETS, the latest 2.50 models for 1.89

HER MAJESTY CORSETS, low bust, long skirt, regular prices 1.00 & 1.50 .. 89c

All 50c CORSETS will be closed out quickly for, per pair, ... 35c

Lace and Hamburg trimmed BRASSIERES that usually sell for 25c and 39c, now 19c

WOMEN'S FANCY GARTERS,
the 25c kind marked to, per pair, 10c
the 50c kind marked to, per pair, 20c

YOU'LL BUY VEILING FOR LITTLE MONEY DURING THIS SALE

Plain or Fancy Mesh Veilings that always sell for 25c a yard, will go for, a yard 10c

MADE VEILS. Lace or chiffon in black, white or colors. HALF PRICE.

Beautiful LACES and EMBROIDERIES

(Just in time for the Spring's Sewing.)
Thousands of yards to be sacrificed at less than cost of importation.

LACES that you have been in the habit of paying 15c., 19c and 25c a yard for are reduced to 10c

WIDE LACES in black, white or ecru, beautiful qualities, worth 39c., 50c. and 69c per yard, now 19c

BABY IRISH LACES, values up to 10c per yard for 3c

BEADED LACES and FRINGES, MEDALLIONS, YOKES and ORNAMENTS at HALF PRICE.

REMNANTS (2 to 5 yards). Hamburgs and Laces, sold by the remnant, 10c value per yard 4c
25c values, per yard, 9c. 50c values, per yard 15c

You Ought to lay in a year's supply of HOSIERY at these prices.

Men's 12½c Cotton Hose
Women's 12½c Hem Top Cotton Hose.
Children's 12½c Ribbed Cotton Hose } Per pr **9c**

Women's 50c Half Silk Hose marked to..19c

Men's 25c Half Silk Hose marked to ..12½c

Women's Onyx Silk Hose, 1.00 quality,.. 69c

FOR THIS SALE we will sell our regular lavender top Women's Lisle Hose 39c quality .....4 pairs for 1.00

ALL OTHER HOSIERY GREATLY REDUCED DURING THE NEXT TEN DAYS.

THERE NEVER WAS A SALE LIKE THIS BEFORE IN NEWPORT.

EVERYTHING BEING REDUCED

WHETHER IT'S A SPOOL OF COTTON, A PAPER OF PINS OR A BALL GOWN.

COME! YOU CAN'T BE DISAPPOINTED.

NEVER BEFORE SUCH VALUES AT THE COTTON UNDERWEAR COUNTER.

High Grade Goods (as you well know) SOLD AT COST (or less) to Reduce Stock.

WOMEN'S COMBINATIONS, Drawers & Corset Covers, elaborately trimmed with lace and embroidery. Every one a dollar value. Now 79c

CREPE COMBINATIONS, 98c values for 59c

1.00 Women's Crepe SKIRTS for 69c

69c gives you your choice of any 1.00 and 1.25 White Petticoats.

98c. buys the elaborately trimmed NIGHT ROBES that usually sell for 1.98 and 1.69.

WOMEN'S DRAWERS, with lace ruffles. 50c. values for 35c

25c DRAWERS with cambric ruffle and cluster of tucks 17c

Children's DRAWERS, 12½c quality, pair..... 9c

AND EVERY OTHER PIECE OF UNDERWEAR AT a MARK DOWN PRICE.

GLOVES for street or party wear, very much underpriced. 16-Button White CHAMOIS GLOVES, regular 2.50 quality $1.25

1.00 KID GLOVES, tan or gray, per pair 75c

Children's 25c GOLF GLOVES & MITTENS now 18c.

Women's CHAMOISETTE GLOVES, black, white or yellow, black stitching on back, pair 39c

Women's Cashmere GLOVES, tan or gray, chamois lined, ... 19c

Men's and Boys' Woolen GLOVES, to be closed out at, per pair, ... 18c

BUY UNDERWEAR NOW

EVEN IF YOU DON'T WEAR IT UNTIL NEXT SEASON.

MEN'S Derby Ribbed Shirts and Drawers, all sizes, sold by all retail stores at 50c a garment. Here for 29c

MEN'S Wool Underwear, the kind that always sells for 1.00, per garment, ... 50c

Men's 50c Merino Underwear, per garment 25c

INFANTS' VESTS, the kind that button all the way down the front, 15c. grade 6c

WOMEN'S Fleeced-lined UNION SUITS. The 50c and 59c. kind, marked to 33c

50c Ankle or Knee Length TIGHTS 25c

50c Jersey Lace Trimmed PANTS 33c

ODD LOT Women's Silk and WOOL UNDERWEAR, 98c. and 1.25 were the regular prices, now 49c

SWEATERS for men or women, white, gray, blue or brown; 1.00 and 1.50 grades 50c

REMEMBER THE LITTLE FOLKS.

PRICES in the Children's Department will be very interesting to mothers.

It would take a whole page to tell the entire story. But, here's a few hints:

WHITE DRESSES, that were 1.00, 1.50 and 2.00, slightly soiled, early comers get first choice at 50c

1.39, 1.98 and 2.25 Children's Hats, felts, corduroys or beavers, white or colors, now 50c

Aviation Caps, Toques, etc., 25c., 39c. and 50c. values at 12½c

Children's School Dresses, 2 to 14 year old sizes, 50c kind 29c, ... 75c kind 44c, ... 1.00 kind 59c

50c "MOTHER'S FRIEND" Blouses for boys 35c

MIDDY SUITS for children, 4 to 14 year old, white Blouse, blue skirt, value 2.25 ..... 1.29

THE LAPPIN STORE OF THE M. J. DORAN COMPANY.

THE FIREMEN'S VICTORY.

Lessons of the Controversy With Managers of Eastern Railways.

[Railway Age Gazette.]

The firemen have won over the managers of the Eastern railways in the controversy about the way their differences shall be arbitrated. The railways made the firemen three propositions. First, they offered them advances in wages relatively the same as those awarded to the enginemen by the board of eminent citizens that arbitrated the enginemen's case. Second, they offered to submit the controversy to arbitration by a board similar to that which arbitrated the enginemen's case. Third, they offered to submit the matter to arbitration by a board composed of two representatives of labor, two representatives of the railways and two disinterested persons. All these propositions the firemen rejected. They offered the railways the alternative of arbitration under the Erdman act or a strike.

That the firemen have won is not because their side of the case was more skilfully handled than that of the railways. It was not. Never, we believe, has the railway side of any labor controversy been handled better than was done in this case by Elisha Lee and his associates. The firemen won because they had the greater brute force and the greater disposition to use it regardless of consequences. The result contains three lessons which it behooves the people of the United States to learn.

First, the physical power of the railway brotherhoods exceeds that of the railway managers. Of course the railways could lock the employes out just as the employes could strike, but the railways have much more to lose by suspension of operations.

Second, the brotherhoods occupy a better strategic position than the railway managements do. This is because the managers have had many collisions with public opinion in which they have been worsted, and it has taught them that in all their acts they must respect the rights of the public. One of these rights is to have transportation maintained without interruption. The employes fully appreciate the position the managers are in. They have not had similar collisions with public opinion in which they have been worsted. Therefore they have not been taught to respect the rights of the public, and some of their organizations do not respect them. In this instance and in many others they have shown that when regard for the rights of the public becomes incompatible with resort to a strike to secure what they demand, they will trample on the rights of the public and declare the strike. They recognize the responsibility of the managers to the public. They do not accept any responsibility on their own part to the public. Naturally this gives them a great advantage over the managers.

The third lesson which the public needs to learn flows naturally from the first two. It is that the public should adopt some means for protecting its rights against those who have both the power and the disposition to trample on them. The existing law, as the developments in this and many other cases have indicated, is insufficient to protect the rights of the public. There was nothing in the Erdman act to prevent the firemen from striking, and they doubtless would have struck and brought down on the public all the direful consequences, if the managers had not yielded. Furthermore, there is nothing in the Erdman act to insure that mediation and arbitration under it will result in fair adjustments of wages and conditions of employment. It is just as essential, in the long run, that railway labor controversies shall be settled on a right basis as that they shall be settled at all. If wages and conditions of employment are made unreasonable, the cost of rendering the service of transportation will be made unreasonable and the rates that the public will have to pay for it will be made unreasonable.

The managers showed great forbearance and great public spirit by yielding to prevent a strike, a public spirit strikingly contrasting with the selfish and reckless contempt for public rights and the public welfare displayed by Mr. Carter and his associates. Perhaps it might have been better for the public, in the long run, had the strike come; for then the demonstration of the need for additional legislation regarding the labor situation on railways would have been complete.

CHICKEN FARMERS.

Women Better Fitted, Temperamentally, For the Business.

[Woman's World.]

There are some vocations for which women are particularly suited. Women are born cooks, born nurses, and it must be admitted born chicken raisers. For many reasons women take to chicken raising as naturally as a duck takes to water or a turkey takes to the woods.

On the old fashioned farms the chicken department was left entirely to the women. There was a reason for this, although perhaps neither the former nor his wife ever stopped to put the reason into words. It was such a well understood, long established custom that no one ever thought of the why or wherefore, but as an actual fact the good wife raised the chickens because she could raise them better than her husband.

Now there are male cooks—the great artists generally are men. Today there are well known chicken farmers—the best known chicken raisers in the country are men. But considering the average man and the average woman we must admit that temperamentally woman is better fitted for chicken raising than her husband or brother.

A woman is patient. Watch any wife while her husband is making a fool of himself and deny this if you can. For instance she will set a hen, but the hen won't stay set. Mrs. Biddy wanders away to pastures new, leaving the egg to spoil. A man would give Madame then a swift kick or knock her in the head with a club for this performance, but a woman calmly will set another hen and then find out why the first one didn't remain on the nest.

Woman is a better mother than a man—which hardly can be denied. When the chicks are tiny fluff balls her heart goes out to them as it does to any baby creature. To look after the tender little things is a labor of love for her. Some men also have this feeling for downy chicks, but all women have it.

Women are masters—or mistresses—of detail. They will watch the small things in a business better than a man. A woman—of course there are exceptions—can run a small school store, stationery store, candy store, or any business where the small details are of prime importance, but when she gets into the bigger things she is lost. A man looks after details only under protest. He looks ahead to the big things and is impatient with the petty present bothers.

The chicken business is a business of small details. From the time the chickens are hatched until they are sold there is a constant succession of trifles to be looked after and looking after these trifles properly is what makes the business profitable.

MENU FOR WEDNESDAY.

Savory Peas With Ham—The Marlborough Pie to Be Served Cold.

Breakfast.

Fruit.
Broiled Ham. Creamed Potatoes.
Muffins.
Coffee.

Lunch.

Coffee.
Savory Peas with Ham.
Warm Gingerbread. Cocoa.

Dinner.

Bisque of Tomato Soup.
Veal Croquettes. Mashed Potatoes.
Marlborough Pie.
Coffee.

Savory Peas With Ham.

Boil and drain well one quart of peas. Chop two ounces of raw ham, fry for five minutes with one tablespoonful of butter, add two chopped onions and the peas; moisten with three tablespoonfuls of white sauce, two tablespoonfuls of milk or cream and season with salt, pepper, red pepper and a pinch of sugar. Let all simmer for five minutes. Turn out on a dish, garnish with croutons; serve hot.

Marlborough Pie.

To one pint of freshly made hot apple sauce, add one tablespoonful of butter, stir until melted and mixed, then set away until cold. Add the yolks of three well beaten eggs, and grated rind and strained juice of a lemon, one cupful of cream and one cupful of sugar. Line two deep pie plates with puff paste, fill with the mixture and bake half an hour in a quick oven. Whip the whites of the eggs to a froth, add two tablespoonfuls powdered sugar and beat until stiff and glossy. Heap over the pie, dredge thickly with powdered sugar and stand in the oven until lightly colored. Serve cold.

STATE OWNERSHIP.

An Evil When Considered in Light of Pure Political Economy.

[Paul Leroy-Beaulieu, in North American Review.]

I affirm that state ownership and operation of public utilities, that municipilization, that the participation of the departments or public authorities of any kind is in disgrace in France, the final blow to the system having been given by the lamentable failure, still in progress, of the Western Railway management. And I may add that a careful study of the nature and working of the modern state and public bodies today, especially in wholly democratic countries, shows that reasons of the highest theoretical gravity add their weight to those of a practical kind in favor of the rejection of the idea of state operation of public utilities of any sort. But my contradictors may point to Germany, and especially to Prussia, as a proof that the state can operate creditably great railway systems. My reply is that Germany and Prussia are in no respects democratic countries; that Prussia is not even a Parliamentary one, subject to electoral servitude and to the instability of elective administrations.

It is a source of unquestionable strength for a nation to have good credit, especially at the moments of some great crisis which may come at any hour. At such a time those who have money to lend, knowing that the French three per cents have stood for more than a quarter of a century in the neighborhood of par and even above, would be more disposed to subscribe to a public loan required by the circumstances of the moment and at a rate that would not be a burden to the country. Our fine position in this respect has, however, been somewhat marred since we took over and began operating the Western railway. In order to extend its system, the government this present year has had to borrow 300,000,000 francs, and this will have to be repeated in the immediate years to come; so this loan, with the eight to nine million to follow, will unquestionably have a weakening effect on French credit.

I need not dwell longer on this question of state ownership. From the point of view of pure political economy there can be no question that state ownership is an evil. Nor is the conclusion less positive when the matter is considered from a sociological, a political, or a financial point of view.

THE CARE OF BEES.

[Farm and Fireside.]

Let the bees form your acquaintance. Let them alight on you at will. Never attempt to brush them off. They will do you no harm as long as you are gentle, slow in movement and keep out of the line of flight. Never use perfume on the clothing that you wear near the hive.

Bees like music and are easily taught to gather at the call of certain strains, but they do not like harsh or loud voices or discordant sounds. An even temper is an absolute necessity. I have known a swarm to "growl" because a loud-talking man stood near the hive.

PERSONALS.

....William H. Lewis, the negro lawyer of Boston, whose appointment by Mr. Taft as an assistant Attorney General raised a row in official circles, followed by a sensational contest over Lewis's membership in the American Bar Association, has resigned.

....Two wills, in which the testatrix of each was the beneficiary of the other, and in which each testatrix named the other as executrix, were opened by the Boston registrar of probate on the same day. Both wills each disposing of property valued at $20,000, were drawn on the same day, August 28, 1903, by two maiden ladies, Lucy M. Blainey and Sarah E. Robinson. Miss Blainey died a week ago. Her death so affected Miss Robinson that relatives attribute the cause of her death to grief.

....Mrs. Wilson gave her first tea in the White House Monday, with Mrs. Marshall, wife of the Vice President, and the wives of the cabinet members as her guests. The first lady in the land herself presided at the tea table and practically every woman in the cabinet circle dropped in during the afternoon. Tea was served in the President's study on the second floor of the White House, instead of in the Red room, where Mrs. Taft and Mrs. Roosevelt held similar functions. Mrs. Wilson's secretary was the only woman outside the cabinet circle invited.

ROYAL BAKING POWDER makes Delicious Hot Biscuit

The most appetizing, healthful and nutritious of foods.

Hot biscuit made with impure and adulterated baking powder are neither appetizing nor wholesome. *It all depends upon the baking powder.*

Take every care to have your biscuit made with Royal Baking Powder, the only baking powder made from Royal Grape Cream of Tartar, which is chemically pure, if you would avoid indigestion.

The very best receipts for hot biscuits and griddle cakes will be found in the

ROYAL COOK BOOK—500 RECEIPTS—FREE

Send Address

ROYAL BAKING POWDER CO., NEW YORK.

REACH OUT A HELPFUL HAND.

[Cora A. Matson Dolson.]

Dear, tiresome little child! If we had known
How short the journey that your feet could go,
We would have been more patient with our own—
Yet 'tis a lesson that we all might know.

The world is filled with longings and regret
Because of deeds undone, of words unsaid,
Longings forever haunting us, and yet
Today they are as nothing to our dead.

Then let us front the day—since all is little—
Remembering only how those lips could smile;
Reach out a helpful hand to fling one
And Peace will walk with us life's little while.

FANCIES.

The harp that once through Tara's halls
Sent forth its thrilling tone
Neglected hangs on Tara's walls—
They've got a graphophone.
—[Judge.

The better half should never be satisfied with doing things by halves.

Gwendolin (blushing naively)—George says I have a complexion like peaches and cream.

Bernice (sweetly)—Cold cream?—[Judge.

Blobbs—Polly Peachleigh looks like a perfect poem.

Slobbs—Yes, but if you try to kiss her, you'll find that she is not averse.—[Philadelphia Record.

Hobo—I've eaten nothing but snowballs for three days.

Lady—You poor man! What would you have done had it been summer time?—[New Orleans Times-Democrat.

Sillicus—Just think what we might do with all the money we have spent foolishly in our lives.

Cynicus—Yes, I dare say we could find even more foolish ways of spending it.—[Philadelphia Record.

Employe—Mr. Hirem, my wife wants me to go shopping with her. Can I get off this afternoon?

Employer—Positively, no! We're too busy and can't spare you.

Employe—Thank you; you are very kind, sir.—[Judge.

BELL BUOY FOR POPPASQUASH POINT.

Notice has been received by Congressman O'Shaunessy from the Department of Commerce and Labor at Washington that immediate steps to locate a bell buoy off Poppasquash Point, Bristol, are to be taken by that department. The point is a particularly dangerous one and several accidents to shipping have occurred in the vicinity. Some time ago Congressman O'Shaunessy made an effort to have a light located there, but after an investigation the Washington authorities decided that a bell buoy would serve as well and would meet all the requirements.

HALLET & DAVIS Pianos.

WORLD'S FAVORITE SINCE 1839.

Awards at practically every World's Exposition since it was first manufactured.

A word regarding players. You probably have read in the late magazines and trade papers, regarding their New Virtuolo Player Piano. My space is limited, and I cannot go into details regarding this wonderful instrument, but to convince you personally regarding its great merits, will send the piano to your home, with music for thirty days, all expenses paid, and you to be under no obligations to buy. If you should care to purchase, your present piano will be taken as part payment, and 2 years allowed to pay the balance. This proposition applies also to our uprights and grands.

Catalogs mailed on request.

FITTON, Factory Agent,

109 Touro St. Opps. Mt. Vernon St. Open Evenings 6:30 to 8:30.

THE NEWPORT JOURNAL AND WEEKLY NEWS.

MAP OF PANAMA WATERS.

Navy to Chart Approaches to Canal on Atlantic and Pacific Coasts.

A chart showing the approaches to the Panama canal on both the Atlantic and Pacific coasts will be prepared by the hydrographic office of the navy within a few months. Survey ship Hannibal will soon begin the necessary survey work on the Atlantic side.

The Paducah is now at work on the south coast of Cuba, making a survey of the shoal on which the Arkansas recently struck. This shoal is evidently formed by coral heads between which and Ceiba bank is deep water. There is a buoy on Ceiba bank in about three fathoms of water. Two hundred and fifty yards westward of the buoy the depth is five fathoms. The Arkansas struck about 200 yards westward of the Five Fathom curve. Between this curve and the place she struck the soundings show 10 fathoms.

The channels leading into harbors or bays on this part of the coast of Cuba are swept by a wire net drag set to 30 feet, and this will catch on anything less than that depth. The shoal the Arkansas struck is not in a channel, but is near one.

CLEANING LACE CURTAINS AND BLANKETS.

Think it over, and you'll realize that nothing about the house is so difficult to clean as Lace Curtains and Blankets.

OUR CLEANING PROCESS works to perfection on both Curtains and Blankets, makes them thoroughly clean and adds years to their life—and the cost is very small.

Telefone 343 today and let us get yours.

THE LAPPIN STORE,

NEWPORT'S AGENTS FOR Barrett, Nephews & Co., Old Staten Island Dyeing Establishment.

Established Nearly a Century.

New Wall Paper.

Our new line is now complete in all styles and grades. Chambrays, papers with cretonnes to match. Crown papers and cut out borders.

Special attention is called to our inexpensive chamber papers in florals and stripes.

JOSEPH GRAHAM,

68-70 Spring Street. Mayer Building.

Largest Wall Paper House in Town.

PICTURES REFRAMED

Old Frames Regilded.

Fine Imported Prints.

WISEMAN, 112 Bellevue Avenue

MILLINERY.

Millinery Goods —AT— Reduced Prices.

G. H. KIRBY,

88 BROADWAY.

MRS. E. S. HOLMES,

HAIRDRESSER.

Switches, Puffs, Transformations, Pin Curls, etc. Hair Goods a Specialty. Combings Made Up. Hair Dressing. Shampooing. Scalp Treatment.

199 Spring St. Phone 824.

SPRING CRETONNES

The new patterns of Cretonnes are now being shown at this store. Patterns suitable for covering chairs, boxes, etc., and for inside drapery. Some of the new effects are very dainty and the colorings particularly attractive. Come in and let us show you some of the new patterns selling at

20c and 25c a yard.

Bordered Scrims, Madras and Muslins for curtains at the lowest prices.

COLORED LINENS.

We are showing a splendid line of Colored Linen Suiting for spring. This material was practically out of the market last season and promises to be scarce this season. Get what you need now. All colors, 1 yd. wide. at

36c a yard.

Imitation Linen Suiting in all colors. Will wash and wear perfectly and is just the thing for children's clothes.

12 1-2c a yard

NEW PERCALES.

Over **100** patterns selected from the best lines obtainable and including light and dark stripes, figures, etc. Full yard wide. at.

12 1-2c a yard

A special lot of Percales of good quality in remnants from 3 to 8 yards. All good patterns for house dresses, shirts, waists, etc., 1 yard wide at

8c a yard

New Wash Goods arriving every day. Always the very best selection at this store.

Wm. B. Sherman, Jr

145 THAMES ST.

Tel. 995.

Notice.

Change of Address.

M. A. McCormick is now located at 137 Bellevue Avenue, with mill on Merton Rd.

Tel. 1130 office

GROCERIES AND PROVISIONS. GROCERIES AND PROVISIONS.

THE POSTOFFICE SQUARE MARKET.

"DAILY BARGAINS"

FOR TUESDAY.

Beef Liver ..... 10c lb
Smoked Shoulders ..... 14c lb
Thick Rib Corned Beef ..... 14c lb

FOR WEDNESDAY.

Chuck Roast Beef ..... 12c lb
Sliced Bacon, sugar-cured, ... 20c lb
Sauerkraut ..... 3 quarts 25c

W. C. SCOTT, Phone 543

In Today,

A CARLOAD OF

OCCIDENT FLOUR.

ALL STYLES OF PACKAGES.

The steady increasing sales of this flour at my store are proof of the satisfaction it gives to all users.

JAMES A. EDDY,

237 Thames Street,

WHERE YOU ALWAYS GET GOOD BUTTER.

GROCERIES AND PROVISIONS.

We are to deliver our Meats and Groceries by automobile and have

3 HORSES AND WAGONS FOR SALE.

J. H. BRIERLEY, 477 Thames St.

Empire Brand Little Gem Peas.

If you have never tried this excellent brand of Peas you have missed a a treat. Their freshness and delicious flavor will surprise you.

They are the pink of perfection in Canned Peas. Include a can with your next order

—AT—

The Boston Grocery,

The Pure Food Store,

O. F. Wilcox, Prop'r.

GREEN PEAS.

FRENCH ENDIVE,
ARTICHOKES,
HOT HOUSE MUSHROOMS,
ASPARAGUS.

AT THE

Sea Side Market.

GROCERIES AND PROVISIONS.

Let us convince you, by a trial order, that we have the very best quality of vegetables ever put into cans.

FULTON PRIDE

Brand has no equal.

We carry a full line.

THE STORE WHERE QUALITY COUNTS.

T. FRED KAULL,

391-393 Thames Street.
Tel. 476.

Strictly Fresh Bluefish.

Our Own Cured Finnan Haddie.
Smok'd Labrador Herring
Old-Fashioned Salt Cod, of our own curing.
Salt Salmon, and Salt Mackerel
Shad,
Smelts.

BROADWAY CASH FISH MARKET,

C. A. EASTERBROOKS, Prop'r.

Electrical Utensils make Housework Easier. Every Woman who has used an Electric Toaster, an Electric Coffee Percolator or Chafing Dish is enthusiastic about its merits. These and other Electrical Conveniences are so clean, so safe and convenient that a trial will make any one of them indispensable.

Below are listed a few of the most popular:

ELECTRIC TOASTER. ELECTRIC COMBINATION GRILL. ELECTRIC BROILERS. ELECTRIC FLAT IRONS. VACUUM CLEANERS. SEWING MACHINE MOTORS.

For prices and other information, inquire of

BAY STATE STREET RAILWAY CO.,

ILLUMINATING DEPT.,

449-455 Thames St.

Tel. 27-28.

NEWPORT DAILY NEWS.
Published every afternoon except Sundays and Holidays.
207 Thames Street, Newport, R. I.
By the T. T. Pitman Corporation.

Profits Shared with Employes.

News $6.00 a year, 12 cents a week.
Journal and Weekly News $2 a year.
Every Friday.

TELEPHONE CALLS.
Business Office, downstairs, 9908
or if that is busy 17
Editorial and Reportorial Rooms
Upstairs, 782
Or if that is busy, 783
Mr. Pitman's residence
18 High Street 822

The Newport Journal contains the best matter in The Daily News each week and will be sent anywhere in the United States postage paid for two dollars a year in advance. Requests for change of address should give old address as well as new.

Yearly or Term Advertisers are limited to their immediate business, are guaranteed but five insertions in a week, and are allowed fifty-two changes a year. Legal notices, auction sales, amusements, cards wants and lost and found are not included in space contract.

Advertisers using both the daily and weekly papers gain the advantage of distinct classes of readers, no person reading both the daily and weekly. The Journal goes among people who read no other local paper.

Newport Daily News

TUESDAY, MARCH 11, 1913.

EXCLUSIVE ASSOCIATED PRESS SERVICE FOR NEWPORT.

THE NEWS IN PROVIDENCE.

The Daily News is on sale in Providence the evening of publication of Union Station.

WHY THE BOND GUARANTEE?

Some people in this state seem to have a remarkable interest in the Grand Trunk road and its affiliated corporation, the Southern New England, and are loth to allow the proposition of their officials for the state to guarantee the bonds of the latter road to go by default. Governor Pothier when he appointed a committee of officials and business men to consider the plan and report to him said he would abide by the decision and if the judgment was that it was inexpedient for the state to make the guarantee he would drop the subject. When, however, the committee decided adversely, although its decision was not formal, he asked that it take up the matter of finding financial aid for the road among private individuals. He had heard that such capital could be found to finance the road, and thought it would be well for his committee to ascertain if this report is well founded, and if so to try to enlist private capital in the enterprise. This was certainly a rather peculiar request to make of a committee charged with a public and not a private duty.

In addition to this, Representative White of East Greenwich has introduced a resolution for the holding of a special election for the purpose of securing the opinion of the people regarding the advisability of a state guarantee of these bonds. What will be done with this remains to be seen, but why there should be such keen interest in the financing of a road which private capital has shown no desire to touch is arousing the wonder of many and the question is asked quite widely what the real reason is for this. Not all of those who are making such queries believe public spirit alone is responsible for this attitude.

The final result of all these negotiations, however, was forecasted by the attitude taken by the committee which the governor appointed. If there were any strong feeling in either official or financial circles that the state or private capital ought to be interested in the plan the members of that committee could hardly have failed to know it.

GOSSIP WITH A TRACE OF PROBABILITY.

We need not attach much importance to the political gossip of Washington which appears in Republican papers, because the opposition party is naturally eager to make the most of any possible trouble in the way of the new administration. Nevertheless, there are two pieces of news which have at least a trace of plausibility in them, though the stories in Republican papers are probably greatly exaggerated.

There is said to be a serious difficulty between the President and McCombs, chairman of the Democratic national committee. Probably no one knows whether there is or not, but one can easily see how there may be. McCombs conducted the campaign as Wilson's personal representative. He elected Wilson. It is almost inevitable that he should have incurred many obligations which could be discharged only by appointments; not of course, that he promised appointments, but that men contributed to the success of the campaign who might legitimately aspire to appointments and who expect McCombs to obtain them for them. If he cannot do this it will embarrass him greatly. This is undoubtedly the situation, and it is not impossible that strained relations might grow out of it.

The story that Secretary Bryan will resign, after a year or so has given him all the prestige his present office can afford, and will then seek the nomination three years hence, is probably an invention. If Bryan purposes that it is not likely that he has told any one, though no one supposes he has outlived his ambition to be President. The Baltimore convention put a single-term plank in its platform, which is credited to Bryan, and it has already attracted some attention that President Wilson has at no time referred to that item in the platform and has never committed himself on the subject of a second term. That both of them should aspire to the next nomination, therefore, is highly probable, and Bryan has the platform fixed so that he can come into the field as a candidate without seeming to attack the President directly. He would say that Wilson accepted the nomination on a single-term platform, and therefore he did not suppose the President had any idea of running for a second time.

COURTESIES IN THE HOME.

There are too many persons who as soon as they enter their own house drop the little kindnesses and courtesies with which they meet people outside. They forget, or rather neglect to think, that the home is really the first place where these things should be in daily practice and where all the small, sweet courtesies of life are most appreciated. We have scores of books on social usages and etiquette, which it would seem must be read by many; yet true etiquette needs no guide to explain how to extend the courtesies of life wherever we are, whether in the home or among the people we meet every day. The etiquette of the home is far more important than that regulating society, for from this centre radiates the power which establishes the status of the community.

It is indeed strange that people are more anxious to make an agreeable impression upon outsiders than upon those who belong to them and of whom they think the most. It would almost seem sometimes as if advantage were taken of the fact that we are understood and loved in the home, and that we expect pardon without protest for the incivilities so often practiced there. It is without doubt largely a matter of custom, that so many have thought the pretty manners and speeches which are so much appreciated outside would fail to impress their own people and anything will really do for the home and those within it.

This position on the part of any one, man or woman, always leads to an omission of the courtesies and kindnesses which go far toward making life agreeable, for in our daily round we need just such help as cheerfulness, kindness and gentleness bring. So it is best to remember, if we have contracted this habit of dropping our manners when we enter our own house, that it is those whom we know and love best who are entitled to our best behavior, our courtesies and politeness, if these are practiced in the home we shall use them always and not put them on or take them off according to environment.

THE SPLIT INFINITIVE.

Those of us who speak English just as it comes, and wrestle with the mother tongue under the rule of catch-as-catch-can, have reason to be profoundly thankful to John D. Long. We have been splitting our infinitives, and the people who know everything have been belaboring our ignorance, until we have become cowed. We have been pounded until we felt ashamed of ourselves and did not like to go out of the house till after dark, lest we should be pointed at as persons who split their infinitives. Some of us have tried to not split them (how is that for a good deep split?), and in consequence have talked our native language with the slowness and stiffness with which a foreign language is spoken.

Now we can split all we like. John D. Long is a literary man. He has degrees. He had a Harvard education. He translated Virgil—or is it Vergil?—and he says: "For myself I split and justify others in splitting the infinitive wherever it seems more apt to do so, or whenever better emphasis can be given by so doing." He says the London Times is at least as high an authority on English as the Boston Transcript, and it splits its infinitives whenever it feels like it; and Macaulay, De Quincy and Dr. Johnson occasionally split infinitives.

Who shall dare to reprimand us now if we choose to frequently split our infinitives? We have The London Times on our side, and if Macaulay, De Quincy and Dr. Johnson did not split their infinitives so often as we do it only indicates a greater degree of industry on our part. The infinitive is no longer sacred. We can split it as much as we like. Of course we may split it at times when Governor Long would think it better whole, but that is a matter of taste and style and not of grammar. We can no longer be convicted of felonious assault upon the English language when we split our infinitives. The governor challenges the Transcript for any authority for the prohibition of splitting. He says there is none in grammars or rhetorics, and that it is no wickeder to split an infinitive than an indicative. We shall need to split a lot of infinitives just to square up for all those we have been afraid to split.

President Wilson has told the Democratic leaders in the Senate and House that he is opposed to the exemption of labor unions and farmers' organizations from prosecution if they violate the Sherman anti-trust law. This is the provision in the sundry civil appropriation bill which prompted President Taft to veto that measure in the closing hours of the last Congress, on the ground that it is vicious class legislation. President Wilson does not give this as his objection, but merely takes the position that Congress should not attach a "rider" to an appropriation bill ordering the Department of Justice not to enforce the law against a certain class of citizens. It will be interesting to see how the Democrats will act now that they know President Wilson is opposed to the amendment, and what he will do if it is passed.

President Wilson is showing his democratic ideas by refusing to accept favors from anybody. He declined honorary membership in the Chevy Chase Club of Washington saying he preferred to be a paying member; he purchased tickets for a theatrical entertainment, against all precedent in Washington; he will decline a free season ticket to the league grounds, although he is fond of base ball and proposes to see the games; he has announced his intention of not keeping for his private use the Mayflower, which for years has been assigned to service as the President's yacht. Altogether, he has created a decided stir in Washington by his determination to pay his way wherever he goes.

Governor Blease of South Carolina has broken out again. He threatens the city of Columbia with martial law if the police do not stop fining the governor's chauffeur for violation of the law against excessive automobile driving. The man has been arrested twice and fined, and the governor says that unless the fine is remitted he will invoke an obsolete statute and place Columbia under martial law. He also threatens to pardon every person convicted in the Columbia police court hereafter. Blease is certainly a unique governor.

Governor Trammell of Florida has created a decided sensation at the winter resorts in that state. He has issued an edict that gambling must cease and that violations of the law will not be permitted by the wealthy any more than by the poorer classes. The order is aimed, it is said, chiefly against a club at Palm Beach, which has been operated for years and is patronized by the wealthy sojourners.

Tomorrow, March 12, will be the twenty fifth anniversary of the great blizzard which tied up business in New York city for two days, blocked car traffic, paralyzed telegraph and telephone service and caused many deaths, including that of Roscoe Conkling. New York always speaks of the blizzard as the worst it has ever experienced.

The New York legislature has passed a bill which prohibits the employment of women and children in factories before 6 o'clock in the morning and after 10 o'clock in the evening. That ought to be long enough for any woman or child to work.

District Attorney Whitman is accumulating a large amount of evidence of graft in the police department of New York, additional testimony coming in every day, and the people of the big city are wondering what the result will be.

A BIT OF PARADISE.

Tahiti, in the South Seas, a Place That Fulfills a Man's Dreams.

[Maurice Baring, in Metropolitan.]

Rarotonga gives you a kind of foretaste of the whole charm and beauty of the South Seas. It is the appetizer, the hors-d'oeuvre, not the whole meal. Tahiti is the whole thing; the real thing; the thing one has dreamed about all one's life; the thing which made Stevenson leave Europe forever. All tellers of fairy tales, and all poets from Homer downward, have always imagined the existence of certain islands which were so full of magic and charm that they turned man from his duty that they turned man from his duty and from all tasks, labor or occupation in which he was engaged, and held him a willing captive who would not sell his captivity for all the prizes of the busy world.

Stevenson in one of his books—"The Wrecker," I think—says that if a man who is toiling in some English town were to be suddenly transported to one of the South Sea islands, in the neighborhood of Tahiti, and had a vision of the beauty that is there, and then were to be transported back again to his prosaic and ugly surroundings, he would say, "At any rate I have had my dream." That is how one feels when one has seen Tahiti. One feels one has had one's dream.

The bay of Papette curves inward. As you sail into it you are sure to see several white schooners at anchor. At one side is a range of light blue volcanic hills stretching out into the crystalline sea, reminding one of Naples, Capri and Sorrento, and in the middle of the bay there is a tiny little island, consisting of a few cocoa palms. The sea is a transparent azure; little white houses are dotted all along the line of the beach, nestling in greenery. We walked along the beach into the little town and into the suburbs. It was spring in Tahiti, and every kind of imaginable blossom was flaunting its reckless and extravagant beauty. Everything grows wild in Tahiti.

The people seemed extraordinarily contented and invincibly indolent. I was walking along the main street and I wanted to get to the postoffice, which I knew was somewhere along that street. I stopped at a store and asked whether I was going the right way. The storekeeper—who was a Frenchman—said, "Yes, you are going right." I then asked if it was far. The storekeeper said it was very far indeed; it would take me a good quarter of an hour or 20 minutes to walk there. I asked him if I could hire a conveyance as I was in a hurry. He shook his head and thought it unlikely. I then went on my way. I thought I would just time myself and see how long it did take to reach the postoffice. I walked fast, but I found, to my amazement that it took me exactly three minutes to get there. Doubtless it would have taken a native of Tahiti 20 minutes. There is no such thing as hurry and no such thing as energy in these islands.

LITTLE TOWN TALES.

Local Loyalty Loses Point of View in Larger Surroundings.

In the old days, a good many Weston people subscribed to the conviction of one Plutarch, who wrote: "But for me, I live in a little town, where I am willing to continue lest it should grow less." Subscribing to that conviction carried with it a certain local privilege of seeing Weston superlatively that had its subjective reward in a certain proud feeling. Ask almost any Westonian about Bill Samuels's mean pup, for instance, and he would throw his chest out a little as he repeated: "Mean pup? That's the meanest pup in the world." By the same token, Fanny May Garrett's Plymouth Rocks were the biggest chickens ever were. Nobody could have measles harder than little Bobby Eckert had 'em—Doc. Harris himself said so, and Doc. had worked in a hospital in St. Louis. There just wasn't a prettier girl to be found anywhere than Sally Davis, if the Westonians did say it as shouldn't. When the three-story Grange store went up, Weston rather guessed it couldn't be beat. When Doc. Harris put out a "swell-out" porch on his house, the whole country drove by to see for itself what the swellest swell-out porch ever built really looked like.

Things were absolutely so in Weston in those days. Assertions shot to top-notch irresistibly, and you shot along with them. You believed it all—that was your vast advantage. You had it in you to light a man who tried to prove that Zack Wright's snake fence wasn't as crooked as a snake fence could be. Or if you were a woman, you could have slapped anybody who tried to line up some Easton carpet in the same class with the new Kansas City Brussels on the aisles of the Presbyterian Church.

And now look at you! You have drifted on to New York and if somebody asks you which is taller the Singer building or the Woolworth, you don't know, and, what's more, you don't care. When your country cousins from Philadelphia come to town and want to see Brooklyn Bridge, you drawl, "Oh, why not Queensboro; it's nearer and newer." If somebody speaks of St. Patrick's, you mention, rather vaguely, St. John's—amend it to "St. John the Divine's"—not quite knowing where to put the "s". If somebody admires Bronx Park, you say, listlessly, "Have you seen Van Cortlandt?" If somebody asks which is New York's largest theatre, you mutter: "Heavens, how should I know!" If somebody reminds you that there are some pretty good pictures over in the Metropolitan, you say: "Are there? Over where? Oh, yes. That's at Eighty-first street, ain't it?"

One thing, and one only, shows that your capacity for local loyalty is not wholly dead within you, that you can still rise in a new environment to the old superlative in valuing your own. Let somebody say "police," and the former fire of possession flames up within you. "New York has the worst in the world" you say, in the old, certain, cheesy way.

THE VOLCANOES OF SAMOA.

Savaiian Crater Active When Vesuvius Was Lost in Eruption.

[Wide World Magazine.]

Of the 10 islands that comprise the beautiful Samoan group the largest is called Savaii, which has been the scene of much volcanic activity in the past. There are several extinct volcanoes in the group, and at the present time there is an active volcano on Savaii which has been pouring forth its lava for several years. During its career of destruction it has swept away many native villages and demolished some European buildings.

This volcano broke out in a valley. Today the valley has disappeared, a high mountain stands in its place, and miles of fertile country, stretching from the burning mountain to the sea eastward of the settlement of Matautu, have been laid waste.

Millions of tons of lava, now formed into hard rock, have been exuded by this fiery mount, and in its course the river of fire has swept away thousands of breadfruit trees, cocoanuts, bananas and other fruits which abound throughout these tropical islands.

Not so long ago—in fact, when Vesuvius was first in eruption—it was observed that this Savaiian volcano also offered upon a renewal of activity, being joined by another small volcano on the island of Tofua, in the Tongan group.

The volcano itself is situated some 12 miles inland, though the lava in its circuitous route to the sea travels 16 or 18 miles. It has widened out on the sea front to a width of some eight or nine miles, leaving a rugged and iron-bound coastline, and in one place a narrow promontory juts out towards the reef for a distance of close upon a mile. The volcano has a height of 2,000 feet, and the lava flow covers nearly 35 square miles.

Previous to 1902 the traveler to Samoa who could spare the time was told that the one great thing to be seen was the lava fields, or mu (the burnt), still almost bare of vegetation, caused by an eruption perhaps 1500 years ago.

The present active volcano is situated to the northwest of this ancient lava bed. Such is its activity that the configuration of the coastline where the lava pours itself into the sea has been completely altered, and the eye now rests, not upon a low, sandy foreshore girdled with trees and foliage, but upon a drear expanse of black lava and a high, forbidding frontage of iron-bound coast.

QUARANTINING HIMSELF.

[New York Tribune.]

That President Wilson has been forced to hang up a "No admittance" sign for the benefit of trespassing office-seekers is sufficient evidence that a good many Democrats who journeyed to Washington did not hear or read the inaugural. In it Mr. Wilson emphasized his lack of sympathy with the theory that the Democratic victory last fall was chiefly significant in the promise of refreshment it held out to the hungry and thirsty. His mind is rightly bent on other things than weighing claims to preferment and dispensing patronage.

Patronage has been the bane of Presidents honestly trying to give their best thought and energy to the tasks of statesmanship. After Mr. Cleveland's second election one persistent patriot posted himself for days on the sidewalk opposite the President-elect's house in this city awaiting a summons to serve the country. He finally got a Central American mission. Mr. Wilson doesn't want any such campers on the White House lawn.

THE WEATHER.

BOSTON, March 11.—Forecast for Boston and vicinity—Fair, somewhat colder tonight; Wednesday fair, moderate, northwesterly winds.

WEATHER CONDITIONS.

The weak barometeric depression that was noted over the lower Mississippi valley Monday morning has moved northeastward, the lowest pressure reported this morning being 29.7 inches at Nantucket. The barometer is somewhat below the normal in the St. Lawrence valley and in the Far West. The eastern disturbance has caused rains generally in most of the eastern half of the country. Light precipitation has also occurred at a few scattered stations in the Northwest. There is much cloudiness over the country. Temperatures are generally seasonable. At Boston at 8 a. m. it was 28, New York 42, Washington 46, New Orleans 56, St. Louis 38, Chicago 38, Kansas City 36, Denver 40 and San Francisco 46.

J. W. Smith,
Forecast Official.

LOCAL CONDITIONS.

	8 h	12 h	2 h
Temperature	39	41	41
Barometer	29.97	—	—
Wind	N E	N E	N
Weather	Cloudy	Cloudy	Cloudy

MINIATURE CALENDAR.

Tuesday, March 11.
Sun rises 6:01 sun sets 5:47
Moon sets 9:45 p. m.
Length of day 11:13
Day's increase 2:35
High water 9:38 a. m. 10:01 p. m.

Wednesday, March 12.
Sun rises 6:02 sun sets 5:48
Moon sets 10:53 p. m.
Length of day 11:46
Day's increase 2:33
High water 10:17 a. m. 10:45 p. m.

Moon's Phases.
First quarter March 16th, 3 57 p. m.
Full moon March 22d 6 55 a. m.
Last quarter March 29th, 7 57 a. m.
New moon, April 6th, 12:47 p. m.

NEW TODAY.

[Only first insertions listed here.]

	page
Musteole	7
In Memoriam	4
Lappin—Notice	10
Lost—Fur Glove	9
Lost—Pocketbook	9
For Sale—Building	9
Wanted—Tenement	9
Royal Baking Powder	3
The Lappin Store—Sale	2
Real Estate at Auction	10
The Seabury Co.—Shoes	1
L. Thompson—Auctioneer	4
J. A. Barker—Eggs, etc.	1
To Let—Furnished Room	9
Marlborough Market—Bacon	1
For Sale—Eggs for Hatching	9
Opera House—Robert Emmet	5
Weetuc Shassit Tribe—Meting	10
United Cong. Ch.—Advance Notice	5
Wm. B. Sherman, Jr.—Cretonnes	3
Hackmen's Protective Assoc.—Notice	4

TO INSURE INSERTION ON THE DAY DESIRED, CHANGES OF ADVERTISEMENTS SHOULD BE SENT IN THE NIGHT BEFORE. ADVERTISERS ON YEARLY CONTRACTS ARE ALLOWED TO CHANGE MATTER ONCE A WEEK WITHOUT CHARGE.

OLD CITY HALL NOVELTY SHOP.
Why Pay $2.25 for Your
INVERTED GAS LIGHTS?
We have just received from the Manufacturers (The Miller Oil Heater Co.) 100 of the latest patterns in Inverted lights, guaranteed to be the equal of any $2.25 light on the market and superior to any in appearance. With By Pass Attachment and all new improvements
Our Price
$1.25
Each Complete.
Daniel E. Sullivan.
PHONE 665.

FOR RENT.
Second floor apartment of 7 rooms, furnished or unfurnished, on John Street.
Ten room house with bath on Corne Street.
HERBERT L. DYER,
162 Bellevue Ave., Branch Office, 64 Broadway

FIRE INSURANCE.
Losses paid by this agency in 1912 on property in Newport and vicinity, $56,126.53.
HENRY BULL COMPANY.
Insurance and Real Estate.
193 THAMES STREET.

IMPORTANT.
We are showing a new line of Imported Novelty Pieces in Leather, for Men and Women.
Jewel Boxes, Photo Cases, Scarf Holders, Medicine Cases, Writing Pads, Drinking Cups, Flat Brush Sets Bridge Sets, Sewing Sets, Coat and Pant Hangers, Glove and Handkerchief Sets, Bill Folds, Letter Cases, Collar and Cuff Bags, Tobacco Pouches, Shaving Sets, Cigar and Cigarette Cases, Toilet Sets, Ladies' Hand Bags—in all the latest shades—Traveling Bags, Suit Cases and Trunks.
F. W. MERRILL,
118 BELLEVUE AVENUE.
Tel. 385.

CHOCOLATES,
BON BONS,
PLAIN & FANCY CAKES,
ICE CREAM and ICES,
SALTED NUTS,
BIRTHDAY CAKES,
FAVORS,
LACE DOILIES,
BOTTLED CREAM.
H. D. FRASCH, Confectioner,
Tel. 987. 170 Thames St.

H. L. MARSH & CO.
GRAIN, HAY and FEED.

NOTICE.
NICOL BUILDING & REALTY CO
As cold weather is coming and coal is high, please place your orders for storm sash and doors with us as we can save you money. Bring in your plans if you intend to build.
Tel. 1643. Residence and shop 18 Newport avenue.

A BUNGALOW
Near Taylor's Point
At Jamestown, R. I.,
For Sale for $650.00
Including lot of 4,000 square feet of land.
A. O'D. TAYLOR,
Real Estate Agent,
122 Bellevue Avenue.

BORN.

SHEA—In this city, 10th inst., a son to Mr. and Mrs. Robert E. Shea.

DIED.

MORRISSEY—In this city, 10th inst., Jeremiah, son of Alice McQuade and the late Morris Morrissey, aged 19 years.
Funeral Wednesday, March 12, from the residence of his mother, 35 Howard street, at 8:45 to St. Joseph's Church at 9 when a mass of requiem will be offered for the repose of his soul. Relatives and friends are invited.
TAYLOR—In Fall River, 10th inst., Samuel Taylor, in his 61st year.
CURRAN—In Fall River, 11th inst., Catherine V., wife of Frank P. Curran.
HINDS—In Providence, 10th inst., William H. Hinds.
HORLEY—In Providence, 10th inst., James G. Horley.
NORTON—In Providence, 10th inst., John Norton.
SHERMAN—In Providence, 10th inst., Peter S. Sherman, in his 75th year.
SNOW—In Providence, 11th inst., Augustus F. Snow, in his 65th year.
BOWEN—In East Providence, 10th inst., Jane E. Bowen, in her 86th year.
BROOKS—In Slatersville, 11th inst., Mary B. Brooks, in her 76th year.
NAPOLEON—In Pawtucket, 12th inst., Peter Napoleon, in his 28th year.
ROUNDS—In Bristol, 9th inst., Bertha H., wife of Carl V. Rounds, in her 38th year.

IN MEMORIAM.

In loving memory of our beloved one, Vira, daughter of Mr. and Mrs. E. J. King, who departed from life March 11, 1909.

ESTATE OF JOHN S. LANGLEY,
Undertaking.
16 Franklin Street.
FRED'K E. LANGLEY, Mgr.
Telephones 879-1118.

SAMUEL W. MARSH.
Undertaker and Licensed Embalmer,
101 Thames Street.
Night-calls answered from residence 11 Cranston Ave. Office Tel. 923. Res. 1059.

CORNER LOT FOR SALE
Near Redwood Library, 65 feet frontage, 100 feet deep. One of the most desirable lots left in this section.
Full particulars on request.
C. H. WRIGHTINGTON,
30 Bellevue Avenue.
Office hours from 9 A. M. till 5 P. M.

ASSESSORS' NOTICE.

WHEREAS, The Representative Council of the City of Newport, R. I., by resolution approved on the third day of March, A. D. 1913, has ordered a tax on the inhabitants and the ratable real estate and tangible personal property and ratable intangible personal property (the tax on ratable intangible personal property to be at the rate of forty cents on each one hundred dollars of the value thereof) in a sum not less than six hundred twelve thousand dollars and not more than six hundred thirty thousand dollars, to be assessed and apportioned on the

TWENTY-FIFTH DAY OF MARCH, A. D., 1913, at 12 o'clock Noon.

Now, therefore, Notice is hereby given that in accordance with said resolution and in conformity with the law in relation to the assessment of taxes, every person, co-partnership and corporation liable to taxation is required to bring in to the assessors a true and exact account of all his or their ratable estate, describing and specifying the value of every parcel of his or their real and personal estate.

All persons who are required to return accounts to the Assessors in order to be entitled to exemption from taxation, wholly or in part, under the law, including soldiers and sailors of the War of the Rebellion and their wives and widows, are required to render annually to the Assessors such account in order to be entitled to the exemption prescribed by law.

For the purpose of receiving such accounts the Board of Assessors will be in session at their office in the City Hall in said city, daily from the TWENTY-SIXTH DAY OF MARCH, A. D. 1913, TO THE THIRTY-FIRST DAY OF MARCH, A. D. 1913, INCLUSIVE, SUNDAYS EXCEPTED, FROM 9 O'CLOCK A. M. TO 12 O'CLOCK M. AND FROM 2 O'CLOCK P. M. TO 5 O'CLOCK P. M.
Excepting Saturday, March 29, when there will be no afternoon session.

GENERAL LAWS OF RHODE ISLAND.

"Every person bringing in any such account shall make oath before some of the assessors that the account by him exhibited contains, to the best of his knowledge and belief, a true and full account and valuation of all his ratable estate; and whoever neglects or refuses to bring in such account, if overtaxed, shall have no remedy therefore."

All ratable real and personal estate will be taxed to the persons, co-partnerships or bodies corporate who own or hold the same at 12 o'clock noon on said twenty-fifth day of March, A. D. 1913.

Executors, administrators, guardians and trustees are hereby notified that all the foregoing applies to them and to trust estates as well as to other persons and property.

JOHN E. O'NEILL,
Chairman.
JAMES E. BLAKE,
ROBERT S. CASH,
Assessors of Taxes.

Newport, R. I., March 4, 1913.

PERFECTION RED CEDAR SHINGLES.
A. & H. G. HAMMETT,
Lumber, Hardware, Brick, Lime, Cement, Sewer Pipe.
319-321 Thames Street.

THE NEWPORT JOURNAL AND WEEKLY NEWS.

Newport Natural History Society.
An important meeting will be held in the Museum, Touro street, on Tuesday, March 11, at 8 p. m., members are earnestly urged to attend. J. G. Parmenter, Secretary.

NOTICE.

The members of the Hackmen's Protective Association are requested to attend the funeral of their late Brother Jeremiah Morissey, Wednesday, March 12, at 8:15 from his late residence, corner of Third and Willow streets.

President, James T. Barker.
Secretary, S. S. Carr.

L. THOMPSON,
AUCTIONEER.
Office, 20 Bellevue Ave., Tel. 1066.

German Coffee Cakes Every Saturday.
LIBBY,
9 BROADWAY.

John Gillies,
SLATE, TILE AND GRAVEL ROOFER.
The slate that has been tested by time. Estimates furnished on old or new roofs. All work guaranteed.
Office and Yard 532 Spring street.
Opposite Howard Street.
(Formerly 12 Webster Street).
Telephone connection.

J. Joseph M. Martin,
MASON CONTRACTOR.
17 Carroll Avenue.
Mason Work in all its Branches.
Brick Work, Cement Work, Tiling, Plastering, etc. Tel. 1175.

THOMAS MAGUIRE,
MASON CONTRACTOR.
All Kinds of Stone Work, Brick Laying, Plastering, Cement Work.
Expert on Drains.
25 Dean Ave. Tel. 1174

DENNIS SHANAHAN,
Hay, Grain and Salt,
POULTRY AND DAIRY FEEDS.
COMMERCIAL WHARF.

STATE OF RHODE ISLAND.
House of Representatives,
Providence, March 6, 1913.

Public Hearing.

SUNDAY CONCERTS.

The Committee on Judiciary of the House of Representatives will hear all persons interested in legislation licensing Sunday Concerts in Committee Room 228, State House, Providence, on Thursday, March 13, 1913, upon the rising of the House.

ARTHUR P. SUMNER,
Chairman.
ARTHUR A. RHODES, Clerk.

STATE OF RHODE ISLAND.
House of Representatives,
Providence, March 6, 1913.

Public Hearing.

STATE ATHLETIC COMMISSION.

The Committee on Judiciary of the House of Representatives will hear all persons interested in House Bill 127 entitled "An Act establishing a State Athletic Commission and regulating boxing and sparring in the State of Rhode Island" in Committee Room 228, State House, Providence, on Wednesday, March 12, 1913, upon the rising of the House.

ARTHUR P. SUMNER,
Chairman.
ARTHUR A. RHODES, Clerk.

SEEDS.
My new and reliable seeds from the celebrated seed house of J. M. Thorburn & Co. have arrived, and we are now able to supply your wants in this line.
Now is the time to plant your cabbage, Tomatoes, Celery, Cauliflower, Egg plant, Aster, Salvia and Carnation seed.
My car of "Seed Potatoes" consisting of Early Rose, Early Norther, I. X. L. Cobblers, White Rose, Dew Drops and Green Mountains will arrive March 20th. Leave your orders now as the price is advancing.
H. L. DeBlois.
Telephone 988. 80 BROADWAY.

LET ALL SUPPORT ACTION.

Avoid Saturday Night Shopping, and Help Merchants to Obey New Law.

To the Editor of The Daily News:

Dear Sir: May I draw the attention of your readers to the progressive action of our four leading dry goods firms in closing their establishments last Saturday evening at 9 o'clock? This experimental step is made in direct anticipation of the taking effect July 1 of the new 54-hour bill, to ascertain how best to observe the bill's most humane requirement, that after that date for no woman or minor under 18 years of age, employed in factories, manufacturing, mechanical, business or mercantile establishments, "shall the hours of labor exceed ten hours in any one day."

Judging from the number of formal petitions, letters and telegrams sent to our legislators by Newport individuals and Newport organizations urging the passage of the bill, a large portion of our shopping public is already keenly aroused to its beneficent importance. Now that the Bee Hive, the Boston Store, the Century Store and the Lappin Store, by making trial of early Saturday-night closing, have given us thus early an opportunity to testify to the reality of this interest, let us all support this progressive action by taking pains to avoid Saturday evening shopping whenever possible, and to do it early in the evening when it becomes an actual necessity. If every one directly interested—men, women and children—will give this support readily, even when personal inconvenience is involved and will, moreover, influence others to adapt themselves graciously to the change, our other merchants will doubtless be quick to follow the lead of those firms which on other occasions as well have shown themselves so sincerely desirous of securing better conditions for their large force of employes.

Annie C. Sturer,
Chairman Newport Consumers' League Committee.
Newport, March 11, 1913.

BOTH SINGER AND ARTIST.

Miss Leveroni Actively Engaged During Boston Opera Season.

Miss Elvira Leveroni, the contralto from the Boston Opera Company who will be one of the coterie of artists to provide the program at the concert here March 25, has been one of the most actively engaged of all the singers on the roster during the present season. During the first week she was heard at no less than four performances, in "The Tales of Hoffmann" creating the part of Niklausse, the companion of Hoffmann, and one of the most important roles in the opera, as Niklausse appears in all three acts as well as the prologue and epilogue. In "Madam Butterfly" she sang Suzuki, the principal contralto role, and in the company of such distinguished artists as Mme. Emmy Destinn and Riccardo Martin, both from the Metropolitan Opera House, New York, the young Boston singer was singled out for special praise.

In all the novelties of the season Miss Leveroni has been well to the fore. In "Louise" she had two roles, La Balayeuse in the famous street scene and Gertrude in the dressmaker's atelier, a role which stands out even more prominently than that of Louise in this particular scene. In "The Jewels of the Madonna," which was sung for the first time in Boston, Miss Leveroni appeared as the nurse, a part which she also filled in the first English production of the Wolf-Ferrari opera at the historic Covent Garden Opera House, London, last summer. Miss Leveroni has sung the part of Amneris in "Aida," and all who are familiar with the opera will know that the role of the Egyptian princess is one of the most arduous for contralto in all the range of opera. In addition to these appearances in the newer operas, she has sung Lola in "Cavalleria Rusticana" several times, and Maddalena in "Rigoletto."

Miss Leveroni's voice is particularly rich and full, and extensive in its range, and above all she sings with the intelligence which proclaims her to be an artist as well as a singer.

YOUNG WOMAN ASSAILED.

Grabbed on Outer Broadway by Man Who Runs When She Screams.

Miss Mollie Barker, who lives with Mr. and Mrs. John R. Austin on Brook's avenue, while passing the Allman lot on Broadway about 9:40 o'clock Monday evening was grabbed by a young man, who promptly released his hold when she screamed. He had come from behind a clump of brush which grows beside the sidewalk, and ran off into the lot and took advantage of a pass-over in the barbed wire which separates the lot from the estates on Brooks avenue. Coming out on that street, he was seen by one of the residents, who detained him long enough to gain a pretty fair description of him though the young, dark-complexioned man would not linger as long as the resident desired.

Miss Barker was not injured, other than receiving a shock to her nerves. The police were at once notified and scouted about the locality for some time, but their man had not lingered. The location where the girl was grabbed was nearly opposite where a similar occurrence took place some months ago, but in that instance the man was caught.

The young woman after she had been attacked ran across Broadway and was noticed by two young men as they came along, leaning on the fence, crying and hysterical. In response to their questioning, they having heard her scream from a distance, she said a sailor had grabbed and choked her. They saw her to her home and just after encountered Archie Barker, who told them he was returning home when he heard the scream, went to his door and laid down some packages, and then returned to Brooks avenue, going toward Broadway.

Just then he heard considerable commotion between two houses and out darted a man, who had come over the wire fence, and nearly ran into him. The man kept going down Brooks avenue, while Barker tried to engage him in conversation. The stranger remarked that he guessed some one was hurt on Broadway and declined an invitation to go that way. Under the gas light Barker obtained a good look at the man and would be able to identify him if seen again. He was of good size, possibly a German, was not in sailor garb, had his coat collar turned up and wore a cap.

JAMESTOWN.

[Regular correspondence of The News.]

The firemen's debating society held forth at Station 1 Monday evening. The question, "Resolved, That a certain standard of educational and property qualification should be necessary to vote," was won by the negative. The affirmative side was weakened by the non-appearance of several of its debaters, while the negatives were out in full force.

Owing to the short time before the opening of the summer business, Mr. Horgan has decided that he will cover the New Thorndike with a flat roof, instead of the gambrel at first proposed. This is regarded as unfortunate, as a flat roof will hurt the appearance of the building, whereas the gambrel would make a handsome structure and add to the appearance of the approach to the town.

Mr. Ralph Fuller of Providence is guest of Captain and Mrs. C. L. Champlin on Bryer avenue.

Mr. Charles Hull, Jr., who is ill with pneumonia, is reported as somewhat improved.

The first of the electric light poles are being set, the work commencing this morning at the Dumplings.

Another shipment of lumber from Fall River for local builders arrived this morning.

EVANGELIST THOMPSON AT THE SALVATION ARMY.

There was a last opportunity for those who had not heard Evangelist O. Paul Thompson at the Shiloh Baptist Church to hear him at the Salvation Army hall, Monday evening, and there was a full house, a large number of colored men and women by their enthusiasm and fine singing adding much to the success of the occasion. Adjutant Emma Webb of East Boston, and the local officers, Ensign Margaret Beeching and Captain Ada Ruttan, were in charge and Rev. Dr. Jeter came in late.

The other meetings this week (except Thursday) will be addressed, severally, by Rev. T. W. Henderson, D. D., Secretary E. O. Andrews of the Army and Navy Association, Adjutant and Mrs. Sowers of Fall River (with band of 14 players), and Saturday and Sunday by Adjutant Eastwood and Captain Chaffee of Boston.

LOCAL BRIEFS.

—Miss Fanning has gone to New York.

—Colonel and Mrs. John C. Seabury are at Eustis, Fla.

—Miss Theresa Girr is visiting in Ogontz, Pa., for a few weeks.

—Mr. William Armstrong will sail Wednesday for France on steamer La Touraine.

—Mr. Ernst Voigt and his daughters have gone to New York for a short visit.

—Mr. and Mrs. Frederick Lewis of New York are here as guests of Mr. and Mrs. Wahl on Thames street.

—Mr. John Moore, Jr., is here with his family on a short vacation. He will enter the trans-Atlantic mail service June 1.

—Three-masted schooner Charles Farquhar is in port for a harbor. She is bound to Hurricane island, with a cargo of coal.

—Mayor MacLeod is progressing satisfactorily at the Newport Hospital, and hopes to be out and around in a few days.

—William Loftus has sold for the heirs of Patrick G. Hogan, the property at 12 Carey street to Alexander Jennings and wife.

—The heavy hauling chain for the new ways at the shipyard has arrived and will probably be placed in position so that the ways can be tested Wednesday.

—Miss Thomas notified the various offices in the City Hall that she would be around this afternoon at 3 o'clock, to see what they can offer for the Civic Welfare Exhibit illustrative of the work of the city.

—DeBlois & Eldridge have rented for the estate of Thomas F. Cushing the property known as "New Lodge," on the easterly side of Bellevue avenue, to Mrs. Thomas Hitchcock of New York, for the season of 1913.

—The fishermen are doing some work these days. Captain Jim Kelly was in Monday night with 4,000 pounds, nearly all of which was haddock. Captain Will Luth had 2,500 pounds of cod, in the Clara T.

—Mr. John Reardon has purchased from Mr. J. T. O'Connell the old sloop yacht Vixen and is overhauling her, turning her into an auxiliary fishing sloop. The craft was built of good material and should make a good fishing boat.

—The police had a barber up this morning for working on Sunday, following his usual vocation. He pleaded guilty and paid $5 and costs. The barbering business seems to be dangerous on Sunday, as the other barbers keep watch on any who work.

—The rain predicted arrived Monday night, and those who forgot or did not take heed were wet if they were out. It began at 11 o'clock and in all .63 of an inch fell. It did its part toward hastening the thaw. The Easton ponds of the Water Works Company are not yet full, but they are near it.

—Steamer J. O. Ellison has arrived from Maine, with about 700 tons of ice for the Newport Fisheries, Ice & Cold Storage Company. The Newport Ice Company has also some real ice on hand, secured from New Hampshire, and is today filling the houses at "Oakland Farm" with good 12-inch cakes.

—Still another schoolhouse has been broken into, the Potter, and some small articles taken. This is the third in Newport. Apparently the vandal comes from out of town, for before the local breaks took place schools in Newtown and Tiverton, and one church in Tiverton, were broken into in a similar manner.

—There was a flash of burning grease at the home of Herbert P. Harrison on Division street early Monday evening, and a still was sent in. Chemical 1 and Hose 5 responded and made the tour of the street before they found where the blaze had been. Then they left the scene, without all the firemen who responded being aware of which house sheltered the cause for the call.

—The condition of Mrs. Isaac Heller, who had a miraculous escape from injury after falling from a window Monday, continues to improve satisfactorily; in fact, she was never believed to be seriously hurt. Her month-old baby, which was left with a neighbor for the time, was taken to the hospital Monday afternoon to be with the mother. Both are resting comfortably and will soon be able to return home.

STEAMERS ARRIVED.

New York, March 11, San Anna from Marseilles.

New York, March 11, Rotterdam from Rotterdam.

New York, March 11, Europa from Naples.

Boston, March 11, Canadian, from Liverpool.

TO GO OUT OF EXISTENCE.

Establishment of C. M. & R. C. Cottrell in Present Location Forty-One Years.

Announcement is made that the furniture and house furnishing establishment of C. M. & R. C. Cottrell is soon to go out of existence, the stock to be sold at auction. The business was established by the late Michael Cottrell, who after 20 years in partnership with the late Stafford Bryer, under the firm name of Cottrell & Bryer, opened a store in the Free Library building in February, 1870. Two years later Mr. Cottrell moved to Cottrell's block, on the corner of Thames and Cannon streets, having purchased the estate of the heirs of the late Dr. Theophilus C. Dunn and made extensive additions and improvements. Here Mr. Cottrell continued in business until his death, August 20, 1893. Messrs. Charles M. Cottrell and Robert C. Cottrell, having been appointed trustees of the estates, continued the business, the former having charge of the furniture and house furnishing departments and the latter of the undertaking branch.

The prospective sale of the property to the United States for an addition to the public building recently authorized by Congress has given the opportunity for closing out the business, which has been in existence in one location 41 years, and for nearly 20 years under its present management.

ALL FEATURE ACTS.

German Gymnasts Astonish and Funny Turns Amuse Colonial Patrons.

Some of the patrons of the Colonial wonder how it is possible to find so many good acts as that place of amusement is putting on this winter. The present bill is another of the all-feature acts. The big number is the Riva Larsen Troupe of German gymnasts, who perform feats which one must witness to believe they can be done: one of them is that of a woman who allows two heavy men to use her arms as horizontal bars. While many of the acts are not entirely new, the way in which they are done is strange to Newport. The different feats are wonderful for the ease and grace with which, by pure muscular effort, they are accomplished, there being none of the usual little springs and jerks.

The Jarvis & Harrison skit, "The Fellow, the Girl and the Bench", is funny and original. Even the stage laughs are amusing, and the pair rely on no accessories to make their turn go. They go off the stage altogether too soon to satisfy the audience. Stepp, Allman and King in "The Phoney Photographer" is another funny turn, with good acting, singing and instrumental music.

On the picture bill "The Blind Composer" is a good study for a selfish woman, and "The Cowboy Editor" gives an insight into the "pleasures" of running a newspaper.

CHARGED WITH THEFT.

Two Tiverton Boys, Who Stole From Their Teacher, Before the Court.

Chief of Police Manchester of Tiverton was in this morning with two boys, Charlie Seneschal, aged eight and Manuel Raposa, 11, charged with larceny of a small sum of money belonging to their school teacher, Miss Carrie Hunt. Evidently Newport is not the only place in which the schools have been the object of theft, but in this case the culprits quickly confessed. It was a case where the money had been left on a desk and the boys, thinking it was their chance, appropriated it.

Judge Franklin talked to them in a fatherly way and appeared to make an impression on the youngsters, who promised that they would never attempt anything of the sort again. The father of one of the boys was present in court. After the lecture Judge Franklin allowed them to go, first placing them under probation for a term.

Town Sergeant Edward W. Pierce was in court from Little Compton but had no business to offer, merely desiring a warrant for a man.

NO SCHOOL BASE BALL.

Rogers at Hurried Meeting Votes for Class Teams Instead.

The Rogers High School Athletic Asociation voted this afternoon to abolish the 'varsity base ball team the coming season, and to have in its stead up with few of the members knowing anything about it, and was 'railroaded' class base ball. The plan was brought through in a hurry. Most of the members had had no time to think over the matter, and it may be re-considered.

Alfred M. D. Edward was elected manager of the Junior class team, Michael Pinto of the Junior Middle, Frank Geraghty of the Senior Middle and Paul A. Wilks of the Senior.

Charles R. C. Sullivan resigned as manager of the base ball team, before the warm weather came up.

INJURED BY FALLING POLE.

This afternoon the linemen of the Providence Telephone Company were removing an old pole between Sisson and Spring wharves when the pole broke away from the pikemen and fell, striking Carl Bloom and injuring him somewhat about the face and shoulder. He was taken to Kalkman's drug store and a doctor was summoned. It is thought no bones are broken, but he is considerably bruised. He was taken to his home in one of Stark's automobiles

Advance Showing of Spring

Exclusive Models in Smart Tailored and Suit Hats for immediate wear.

Dame Fashion decrees small hats for early wear, and such jaunty, natty little head coverings as they are!

You may think it early to buy, but you should always find time to look at the new hats. Come in today. We'll gladly show them to you.

DOWNING'S, 191-193 THAMES ST.

Acker, Merrall & Condit Co.
2 WASHINGTON SQUARE.

TEA, OUR SPECIAL MIXED AND ENGLISH BREAKFAST, lb.,	29c
SCOURING SOAP, NORECA, 2 cakes for 5c; each	3c
VANILLA CHOCOLATE POWDER, MAILLARD'S, 1-2 lb tins	25c

Most delicious drinking qualities
Something new and different from cocoa.

STONE BRIDGE REPAIRS.

Opening to the Cars Will Help Develop Traffic to the Beach.

The repairs at the Stone Bridge are enforcing a much longer "walking transfer," for the cars now stop well beyond the draw, as the tracks have been torn up over the arch spans which are to be re-built. There is some consolation for the regular passengers, as they are now expecting more moderate weather and believe that with the present contractors at work the bridge will be in condition for the cars to use it in a few months.

With the return of the bridge to a condition where the commissioners will again allow the cars to cross, and the increased interest in the Newport beach, comes the question as to what extent the travel between Fall River and the beach will develop. It will not be surprising to see through cars running from Fall River and points around to the beach, and with this the case, if the traffic increases as much as some expect to see it, the present trackage, especially in the city, will prove far too limited for the demand.

FUNERAL OF MRS. BAILEY.

The body of Mrs. Hurriet B. Bailey, widow of William E. Bailey, was brought here from New York for burial, the interment being in the Island cemetery Monday afternoon. Rev. George Vernon Dickey, rector of St. George's Church, read the committal service.

Mrs. Bailey was a native of Newport, her father having been the late Dutee J. Pearce, who was a prominent citizen in the early part of the last century. He was a member of the state legislature, attorney general of the state, United States district attorney and from 1825 to 1837 a Representative in Congress. Mrs. Bailey's husband was a resident of Newport and owned an estate on Kay street, which was given to the Newport Hospital. Mrs. Bailey is survived by a son, Dr. Pearce Bailey.

JACK M'GEE BEGINS FLYING.

Jack McGee telephoned Newport this morning that the spring-like weather is too much for him and he was forced to try out his new machine Monday. He has established his headquarters, until the Newport season opens, in East Providence. Monday noon he took out his machine, went into the air and crossing the Blackstone river circled over Pawtucket, his home city, for half an hour at an altitude of 1,500 feet. His flight was unannounced, but the whirr of his propellers soon had the people in the streets gazing upwards.

NEW VEGETABLES.

Asparagus, 2 lb bunches	.65
Hot House Tomatoes per lb	.35
Bunch Beets per bunch	.12
Oyster plant " "	.12
Spinach per pk	.25
String Beans per qt	.20
Rhubarb per lb	.15
Dandelions per pk	.65
Peas per qt	.25
New Potatoes, per qt	.10

HENRY F. ROONEY, 251 Thames St.

BABY CARRIAGES.

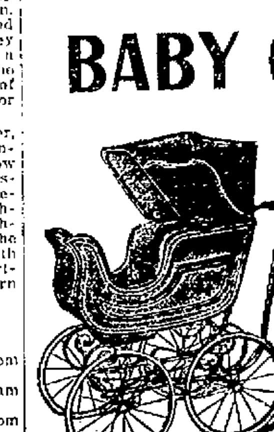

All the new 1913 styles are on display at our store.

(See our show window.)

WALSH BROS.
220-222 Thames Street.

AMUSEMENTS, LECTURES, ETC.

ADVANCE NOTICE.
THE GUILD
—OF THE—
United Congregational Church
WILL PRESENT
THURSDAY—FRIDAY,
April 3, 4,
PARISH HOUSE,
THE WEAKER SEX
By Arthur W. Pinero.

INSTRUCTION.

EMILY C. OWENS,
(Pupil of Arthur Foote).
TEACHER OF PIANO.
5 Walnut street. Phone 2583.

Classes in Dancing.
BUILDERS AND MERCHANTS HALL.
Second Term for Adult Class (Beginners) Monday, Jan. 6, 1913 at 7:30 P. M.
MR. and MRS JOHN DUGAN.

Mrs. T. W. Freeborne,
228 SPRING STREET,
TEACHER OF PIANO.
Mrs. Freeborne will be pleased to assist anyone purchasing a piano in the selection of a good instrument
Telephone 1537

Hamilton Watches
OFFER YOU
Railroad Accuracy.
Let us help you select the style and grade best suited to your needs.

Blaine,
246 THAMES STREET.

"Meet Me at Barney's"

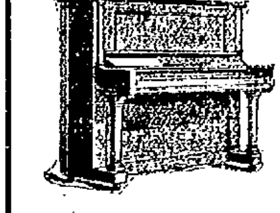

STEINWAY PIANOS

Are, and have been for many years the acknowledged Standard by which piano values are gauged.

Their scales are evenly balanced—their tone qualities wonderful.

Their cases are stately—built on simple lines and severely plain. Beautifully finished in either ebony or mahogany.

A Steinway in your home will add a touch of refinement and a pleasure unexcelled.

Barney's MUSIC STORE

AMUSEMENTS, LECTURES, ETC.

COLONIAL THEATRE.
MARCH 10, 11, 12.
STEPP, ALLMANN & KING,
In the Comedy Playlet
"The Phoney Photographer."
JARVIS & HARRINGTON,
"The Fellow, the Girl, the Bench"
RIVA LARSAN TROUPE,
European Acrobats.
COLONIAL CONCERT ORCHESTRA,
John E. Ward .... Director.
FEATURE PICTURES:
"The Spanish Parrot Girl," "The Blind Composer's Dilemma" and others.

NEWPORT OPERA HOUSE,
MARCH 17 and 18.
ST. JOSEPH'S DRAMATIC CLUB
PRESENTS
ROBERT EMMET
An Historical Irish Drama in three acts.
Benefit of St. Joseph's Building Fund.
Tickets 75c., 50c., 25c Exchange of tickets, Friday, March 14. Box office open at 9 a. m.

OPERA CONCERT.
Miss Elvira Leveroni,
Contralto,
of the Boston Opera Company
MISS ALICE ELDRIDGE,
Pianist of Boston
MASONIC HALL
Tuesday Evening, Mar. 25.
This concert will be given if 200 seats are subscribed for at once. Subscription list now at Barney's Music Store, 140 Thames Street.
Seats—50c., 75c., $1.00.
Orders taken on phone.

Subscription Social and Whist
Given by Mineola Council, No. 3, Degree of Pocahontas,
BUILDERS and MERCHANTS HALL,
Tuesday Eve'g, Mar. 11
Cards at 8:30. Dancing 8:30 to 12:30.
Tickets 25c. Ludter's Orchestra.

Harness AND Trunk Repairing.
Have your Harness put in shape for the summer season now.
R. G. BIESEL,
Phone 383. 256 Thames St

THE NEWPORT JOURNAL

ODORLESS MOTH AND DUST-PROOF BAGS,
Absolutely Air Tight, Moth, Dust and Insect Proof.

Bags 22x30 in.	40c
Bags, 24x48 in. ...	50c
Bags, 30x50 in. ...	60c
Bags, 36x68 in. ..	$1.00

A. C. LANDERS & SON,
167 Thames Street.

MARGARET A. ROSS,
Spring Millinery.

Before buying let me show you my stock of Milans, Chip, Hemp Hats.
All Kinds of Feathers and Flowers from 50 cents to $20.
Shapes from $1.00 to $5.00.
Trimmed Hats from $1.98 to $25.
I have about one hundred Shapes I bought with the stock of Mrs. J. F. Fonburg of Fall River, Mass., that I will sell at $1, all Spring Hats; also a lot of ready-to-wear Turbans at $1.98. Why go to Providence and Fall River to buy Millinery when I can save you your car fare and give you a bargain by walking to the Kirwin Block, opposite Armory. Sole proprietor,
Margaret A. Ross,
374 Thames St.

Newport Transfer Express Co.
Baggage and Freight.
Main Office, 320 Thames Street.
The only Express Company checking baggage from residence to destination.
Consignments of freight solicited.
Information in regard to baggage or freight cheerfully given.
Tel. 371 Call Us Up
739 FRANK J. HUGHE.
1061 General Manager
Branch offices: Stable, Marsh Street
Fall River Line Wharf.
(Fall River Line Ticket Office)

WATER.
Persons desirous of having water introduced into residences or places of business should make application at the office of the Newport Water Works, 5 and 7 Marlborough street. Office hours from 8 a. m. to 5 p. m.

THE KING-MACLEOD CO.

"Woman's Hair Her Crowning Glory Is."

OUR NEW STOCK OF HAIR GOODS

Therefore Merits the Attention of Every Woman in Newport.

Here are switches, bandeaux, puffs, combs and every requisite for an up-to-date coiffure. These goods come from the best-known manufacturers and importers in the country. They are guaranteed strictly sanitary and in perfect condition.

You will doubtless require many little adornments and improvements for your hair this season, and we would suggest that you come and talk it over with us.

Prices are unusually reasonable on every item.
Shampooing by experts in our Hair Goods Department costs 50c.

Hours of business—open 8:30 a. m. Close 6 p. m.
SATURDAYS 9 p. m.

BOSTON NEMO ME IMPUNE LACESSIT STORE

IN A WITTY VEIN.

Description of Ankor-Wat Whose Art is Unlike Anything Else.

The third lecture in the Art Association course, Monday evening, was well attended. Mr. Joseph Lindon Smith, after a pleasing introduction by Mr. Harford W. H. Powel, gave an interesting lecture on Ankor-Wat, a Hindu temple in Cambodia. In a charmingly witty vein he described the difficulties which he and his friend, a Harvard professor, experienced in reaching Cambodia, located at the southernmost extremity of China and now under the protectorate of France. Ankor-Wat is one of a series of great temples in the heart of a tropical forest. It is not known whence the people who built these temples came. They date from the seventh to the eleventh century B. C. and number 120. The Ankor-Wat, which dates from the eleventh century, is the only temple in a fine state of preservation. In architecture it is Indian, Hindu, Burmese and slightly Siamese. The art is not native, but full-fledged and unlike anything else in the world. For three months in the year—October, November and December—the locality is inundated and therefore inaccessible. It is evident from the temple itself that thousands of people have lived there, but there is no record to show how the civilization passed away.

Several excellent slides were thrown on the screen and explained by Mr. Smith, the stereopticon being in charge of Mr. Frank M. Greenlaw. Views of Ankor-Wat and Ankor-Thom, which rival in beauty anything of Egypt in the eighteenth dynasty, were shown. Exquisite bas-reliefs, terraces, etc., faultless in design and splendid in execution, were seen and one could appreciate Mr. Smith's difficulty in selecting subjects for painting in the short space of time, 14 days, he was there. Owing to the dangerous climate Mr. Smith was the first man who ventured to paint at the place.

At the close of the lecture fruit punch and cake were served and an opportunity was given to meet Mr. Smith.

CASES SETTLED.

None Ready for Trial and Court Holds Short Session.

Judge Barrows had another brief session of the superior court this morning. One case was in order and jurors were present, but something seems to have struck the spirit of litigation. The case was settled by defendant's agreement to pay $550. It was that of Charles Billcliffe vs. Robert Grosvenor, alias, in which Mr. M. A. Sullivan was for plaintiff and Wilbur A. Scott of Providence for defendant, being a suit to recover damages for being run into on Coggeshall avenue one evening about two years ago by an automobile.

The Corrigan case in the district court, growing out of the affair, has also been settled.

Nor is this all. The spirit of peacefulness has come over the Arnold-Bates Sanitarium litigation, which was set for Wednesday, and that has gone over to June 4. Hence the jurors have until Friday for a recess.

Thursday's libel Boddington-Wilbur brook resumes its course, not calling for a jury.

LOCAL BRIEFS.

—Surgeon R. A. Bachmann, U. S. N., returned Monday from Philadelphia to the naval hospital.

—Mrs. Harold Brown has returned from Washington, where she witnessed the inauguration of President Wilson.

—Mrs. Bradford Norman entertained at dinner at her residence, "Brook Farm," in Portsmouth, Monday evening.

—Mr. and Mrs. Thomas P. Peckham and Miss Etta Peckham left Monday evening from Philadelphia and Washington.

—The Misses Stevens have returned to their cottage on Rhode Island avenue, after a visit of several weeks in New York.

—At the meeting of the Natural History Society this evening some important plans will be discussed for the development of the future of the organization.

—Mr. Joseph Lindon Smith, who spoke before the Art Association Monday evening, was guest of Mr. and Mrs. John Elliott at "Oak Glen" during his stay here.

—"Joe" Brangazio has not yet abandoned Newport, for while he has shipped his household effects he is holding to his peanut stand and making it do duty to the last.

—The sidewalk in front of the Weaver ruins is cleared off for the first time since the fire. Like the walk on Spring street, the granolithic has had the life burned out of the surface and is badly chipped.

—The Training Station basket ball team has been disbanded, owing to the transfer or discharge of the larger proportion of the members. The game with the Quarry Athletic Club arranged for this evening has been cancelled.

—Mrs. Oliver H. P. Belmont will soon leave for Europe to visit her daughter, the Duchess of Marlborough, and is not expected to occupy her Newport "Marble House" until late in the summer, if at all this year.

—Commander and Mrs. George W. Williams left Monday evening for Washington, to remain a month. Lieutenant Commander T. C. Hart will be in command of the Torpedo Station during Commander Williams's absence.

—The repairs to the Broadway pavement made last summer have not stood very well, for there has been a separation of the patch from the pavement where an attempt was made to overlap. There would seem to have been no binding between the thin layer and the material below.

—The Brunswick School basket ball team of Greenwich, Conn., of which Eddie Owens of this city is captain, closed a successful season by winning 29 games without a defeat. The total number of points scored was 875, to their opponents' 208. The playing of Owens was a strong factor, he generally being the highest scorer.

—Mumford Division, League of Good Citizenship, held its monthly meeting Monday afternoon, with Mrs. Alfred G. Langley in charge. The minutes were read by the secretary, Addie McLeod. Mrs. Langley spoke on "Distinguished Naval Officers of Newport" and took a list of those desiring to receive flower and vegetable seeds later in the spring. John Cummings and Joseph Adelson were elected good order officers for the month.

THE NEW EXECUTIVES.

Wilson and Marshall Have Many Advisers and Seem to be Well Started.

Clark Retains Power—Probable Revival of Warfare Between the Houses Over Tariff Bills.

[Washington correspondence of The News.]

WASHINGTON, March 10.—Woodrow Wilson as President and Thomas R. Marshall as Vice President seem to fit in with the scheme of things here in Washington, even after the Democrats have been so long out of power. These two former governors know quite a lot about the government business, besides having many able advisers. Mr. Wilson finds these in his cabinet and among the thousand or more patriots who are staying in Washington with hopes that they will be called into the administration in some capacity.

Mr. Marshall is advised by a few Democratic Senators, but more particularly by the clerks in front of him, who are among the most skilled parliamentarians of the Senate and who know just what a Senate presiding officer should do. Our two most prominent citizens seem to have started off all right.

Strictly speaking, it is ex-Speaker Clark now, although it will again be Speaker Clark when the new Congress meets. The ex-Speaker continues to hold his office in the Capitol. He is going along just as if the office continued, and to all intents and purposes it does continue. Though there was talk a long time ago about a candidate against Clark, it died out, and Champ will be re-elected by a unanimous vote of the Democrats.

Besides making tariff bills, the ways and means committee must make the House committees under the scheme adopted two years ago. Taken altogether, the system has not worked very satisfactorily. In fact, depriving the Speaker of power of appointment of committees has been a failure to a large extent.

We will probably witness a revival of the old warfare between the Senate and House over the tariff bills. It is evident now that the Senate will greatly modify the different measures which the House sends over. That will again raise the question of prerogatives. The House claims the right over revenue and appropriation bills. The Senate claims the right of amendment and makes many changes in all such measures. There is still a great deal of bitterness over the differences developed over the appropriation bills in the closing days of the last session.

At times the different members showed considerable mettle. But all such differences finally were compromised. The hottest fight of this character ever known was when the Democrats last took control of the nation's affairs. The contest between the two houses over the Wilson tariff bill lasted for months, and the House finally swallowed every Senate amendment.

If it had not been for Senator Borah there would have been no child labor bill, and if it had not been for the same Senator there would have been no Department of Labor bill. His persistence put both these measures through. Borah was once heralded as an anti-labor man because he helped to prosecute the men charged with killing the governor of Idaho, but he has proved a good friend of labor during his six years in the Senate.

The question which each Democrat asks of his fellow partisan is, "Have you got yours?" or something like it. They are wondering, that army of patriots, whether there is really going to be much doing in the way of distributing offices. Senators have their hands full keeping off the importuning crowds. The members of the House are more fortunate. Most of them have fled from Washington, at least all who know they can't get anything, while the others are in hot water.

The Senate might have seemed to be unusually busy in the closing days of the late session, yet it was not so busy that it did not take several hours on the Saturday afternoon and night before the adjournment to deliver eulogies over dead Senators and members of the House. The visitors in Washington were greatly entertained, for many of them stayed until late at night to listen to these tributes to dead statesmen. The speeches were not very thrilling, but they bulged with pathos and poetry.

Congressman Gardner of Massachusetts is what some of the Western men say is "set in his ways", particularly in regard to expositions. He is against them all and against all appropriations for government exhibits at such expositions.

Arthur W. Dunn.

GOOD WIRELES TESTS.

Cruiser Salem's Experiments at Sea Will Advance Telegraphy.

United States cruiser Salem, which was sent to Gibraltar to test the receptive and transmitting radius of the high power wireless telegraphic station at Arlington, Va., will leave Gibraltar Wednesday if her experiments are completed. She has been there a week. Commander Polleck and Lieutenant Commander Abele, officers of the cruiser, give the following details of the voyage from America of the Salem, which called at St. Michaels:

"In the first week of the voyage terrific weather was experienced, the wind blew 80 miles and the Salem rolled heavily, at one time 39 degrees. The cruiser's pinnace was smashed.

"For the remainder of the voyage the weather was pleasant and extensive experiments were carried on, the special wireless apparatus being operated uninterruptedly. The tests were successful, and it is expected that a great advance in wireless telegraphy will be the result.

"Messages were transmitted 2,300 miles by day, and since the Salem's arrival there has been night communication between Gibraltar and Washington, or rather with the station at Arlington, which is a few miles from Washington."

The one thing in the world that is pretty sure to get on your nerves is the nerve of other people.—[Philadelphia Record.

FOR STATE RAILWAY PURPOSES.

Prussia Introduces Bill Authorizing Loans of $135,630,000.

BERLIN, March 11.—The Prussian government today introduced in the Diet a bill authorizing loans amounting to $135,630,000 for state railway purposes. The principal items are as follows: For new lines and additional tracks $25,500,000; for buildings $26,250,000; for rolling stock $47,500,000; for narrow gauge tributary lines $1,875,000, etc.

HUMOROUS INCIDENTS OCCUR.

Attorney General and Representative Lee Strong in Resemblance.

WASHINGTON, March 11.—Tags of identification may yet be necessary to distinguish James C. McReynolds, the new Attorney General of the United States, from Representative Gordon Lee of Georgia. The two statesmen are strikingly similar in appearance. Already a number of embarrassing and humorous incidents have occurred to both as a result of the strong resemblance.

Former Senator Joseph W. Bailey was among the first to become confused by the similarity. He counts both of them among his close friends. On his way to the Department of Justice he saw the Attorney General, as he supposed, about half a block distant. "Oh, Mac!" called the Senator, breaking into an undignified run. "Wait a minute." Pedestrians looked with surprise on the former Senator's sprint and the Texan's ruffled feelings were not smoothed when on overtaking his supposed quarry, Representative Lee laughed at him merrily.

"JACK" CUDAHY'S SETTLEMENT.

Sum of $1,500,000 by Terms of Compromise Turned Over in Trust.

CHICAGO, March 11.—"Jack" Cudahy, son of the late Michael Cudahy, who was practically disinherited by the packer, has won a settlement of his claims from other members of the family. It became known last night that by the terms of the compromise $1,500,000 has been turned over to a trust company to be held for him, his wife and two children. Attorneys representing the family, and Joseph P. Cudahy represents one-seventh of the Chicago, denied that the beneficiary was forced to make a fight for the share, which was refused him by the terms of the will. The amount given Cudahy represents one-seventh of the estate, exclusive of the widow's one third. By agreement a part of the property is to be held in trust for the children and their father for life and a part goes to the latter outright.

DENOUNCED AS "PAGAN."

Sharp Controversy Started on the Question of Cremation.

WASHINGTON, March 11.—Dr. W. C. Woodward, health officer of the District of Columbia, has precipitated a sharp controversy on the question of cremation, which is stirring church circles. Catholic and Protestant clergymen have taken up the matter and are denouncing as "Pagan" such disposition of the dead.

"I believe it is the only sanitary way of disposing of the dead," said Dr. Woodward yesterday, "and surely it is the only poetic way. I hope to see cremation extended."

Monsignor William P. Russell, pastor of St. Patrick's Catholic Church, declared that cremation "was against the teachings of Christianity." He declared that it was contrary to the tenents of Catholicism and that such disposition of the bodies of the departed was a reversal to the days of Pagan Rome. Several Protestant pastors voiced the same view.

R. W. Curry,

General Contractor,

41 CHAPEL STREET.

Tel. 893.

Price of Coke

Prepared, delivered,
36 bushels $4.50
18 bushels 2.25

Common, delivered,
36 bushels $3.50
18 bushels 1.75

Price at Works,
Prepared .. 11c a bushel
Common .... 9c a bushel

NEWPORT GAS LIGHT CO.

Everything in Fuel.

For the Kitchen Stove,
For the Large Range,
For the Hot Water or
For Steam Heater or
For Open Fire-Place
We have the size and grade of COAL best adapted to your needs.
Well Screened and Carefully Delivered.

NEW RIVER
The best for Steam Purposes.

PINNIGER & MANCHESTER CO.
341 THAMES STREET.
Telephone 144.

THE NEWPORT JOURNAL AND WEEKLY NEWS.

THE FLOUNCED SKIRT.

This gown has two deep flounces of machine embroidery. A hat of rough blue straw, trimmed with tea roses and white ribbon, accompanies the frock. The belt and buttoned boots are black and the parasol is of embroidery and lace.

WILL VISIT GERMANY.

Prince of Wales to Go to Stuttgart to See His Mother's Relatives.

BERLIN, March 11.—The Prince of Wales, who is to visit Germany at the end of his present term at Oxford University, will go to Stuttgart, Wurtemberg, to his mother's relatives. The Teck family, to which Queen Mary belongs is a branch of the royal line of the kingdom of Wurtemberg. The prince will not come to Berlin during his present trip.

Perhaps the surest things in life are the expenses we hadn't counted on.—[Philadelphia Record.

THE NEWPORT JOURNAL AND WEEKLY NEWS.
Is especially adapted for mailing.

SPRING MILLINERY.

A Superb Array of Imported and Domestic Models ON EXHIBITION.

AARON

BON TON MILLINERY.

233 Thames Street Phone 627

NOTICE.

The office of "THE GEO. A. WEAVER CO." will be open from 10 A. M. to 1 P. M. for the settlement of accounts.

THE GEO. A. WEAVER CO.,
Realty Building, Room 8.

CUTLERY.

Have you seen our Knives, Scissors and Razors? You ought to than. We not only have the most complete line IN STOCK but the best.

In buying you look for quality and you get it here. A guarantee goes with each and every one.

COME AND GET YOURS.

S. W. Coggeshall, 201 Thames St.

THE HARDWARE MAN.

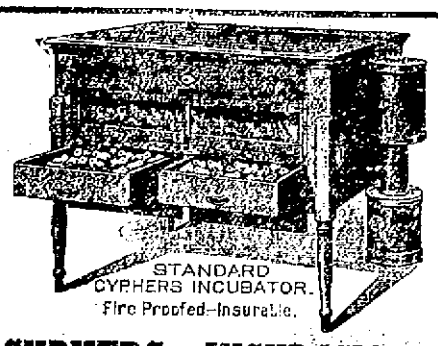

CYPHERS INCUBATORS

Operate more accurately than your watch. Regulate themselves, are self ventilating and require no supplied moisture. Fire proofed and insurable, every-one bearing the fire underwriter inspectors' label.

Hatch equally well with the amateur as professional.

WM. B. SCOTT & CO.,

8-10 Broadway. Tel. 1046

HOTELS AND RESTAURANTS.

PERRY HOUSE.

European Plan Only.

—Restaurant Strictly First Class.—

Open from 6 A. M. to 8 P. M.

DWYER & PURCELL, PROPRIETORS.

THE CLIFTON HOUSE.

AMERICAN and EUROPEAN PLAN.
115 Bellevue Ave., Newport, R. I.
3 Minutes from Casino,
10 Minutes from Beach.
Permanent and Transient Guests.
All Home-Cooking. Private Dining Rooms. Telephone 9806.
For Rates Apply to C. O. Borghman.

WINTER RESORTS.

READ THIS.

Have you some aged man or woman in the family, wearing out some daughter or wife by constant care, perhaps day and night? I would say we have just the place for such, never mind their peculiarities.

Write or telephone for particulars.
DR. W. LINCOLN BATES,
Jamestown, R. I.
Tel. 9091.

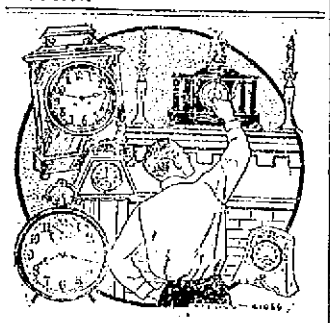

ALL TIMES.

Every clock we sell is a representation of the inexpensive but very serviceable kind. The movements are all reliable, being well made and perfectly adjusted.

ALL OUR CLOCKS AND WATCHES

give accurate time, although moderately priced. We invite your inspection

SIMPSON,

32 Franklin Street.

KEEP BABY'S SKIN CLEAR

With

CUTICURA SOAP

A lifetime of disfigurement and suffering often results from the neglect, in infancy or childhood, of simple skin affections. In the prevention and treatment of minor eruptions and in the promotion of permanent skin and hair health, Cuticura Soap and Cuticura Ointment are absolutely unrivaled.

Cuticura Soap and Ointment sold throughout the world. Liberal sample of each mailed free, with 32-p. book. Address "Cuticura," Dept. 4, Boston.

Tender-faced men shave in comfort with Cuticura Soap Shaving Stick, 25c. Liberal sample free.

Wagons! Wagons!

If you are going to need a new wagon this summer, now is the time to order it. I can have one built for you to your satisfaction and the price will be right.

GEORGE P. LAWTON,

COR. SPRING AND TOURO STS.

NEWPORT HOSPITAL.

(Legal Title) Incorporated 1873.

Cares for sick poor free of cost—maintains free district nursing through the city, making more than 6,000 visits annually in the homes of the poor.

Free eye and ear outpatient departments.

Private ward for paying patients.

Maternity ward and emergency ward for contagious diseases.

Under contract with the City of Newport cares for its sick and furnishes relief and nursing for advanced cases of tuberculosis.

During the last financial year $19,419.17 was expended for free treatment.

Donations are earnestly requested in order to maintain and increase the work of the hospital.

Trustees.

President William P. Buffum, Secretary Harry G. Wilks; Lyman C. Josephs, William Paine Sheffield, Charles E. Lawton, George Peabody Wetmore, Peter King, French E. Chadwick, James A. Swan, Bradford Norman, Hugh D. Auchincloss.

TRAVELLERS' DIRECTORY.

THE NEW ENGLAND STEAMSHIP CO.

TO NEW YORK.

Fall River Line.

STEAMERS
PROVIDENCE AND PLYMOUTH.

Lv. Long Wharf, Newport, daily at 9:15 P. M., due New York 7:00 A. M. Meal service a la carte. Orchestra on each.

Wickford Line.

STEAMER GENERAL.
LV. NEWPORT, LONG WHARF.
(Week Days Only.)

Lv. Newport (L'ng wh)	Due. New York (G.C.Ter)	Lv. New York (G.C.Ter)	Due. Newport (L'ng wh)
Week Days only.		Week Days only.	
10:00 a.m.	4:00 p.m.	12:00 n't	7:45 a.m.
1:05 p.m.	7:00 p.m.	4:45 a.m.	12:35 p.m.
4:00 p.m.	11:00 p.m.	10:02 a.m.	3:15 p.m.
7:15 p.m.	2:05 a.m.	1:03 p.m.	6:35 p.m.

z Har. River Sta. N. Y.

BLOCK ISLAND
—AND—
PROVIDENCE.

STEAMER NEW SHOREHAM.
Meal Service a la Carte.
Mondays, Wednesdays, Thursdays and Saturdays Lv. Long Wharf, Newport, 11:15 a. m., due Block Island 1:00 p. m.; lv. Block Island 3:00 p. m. Lv. Newport 5:00 p. m. due Providence 6:45 p. m.

Tickets, etc., at City Ticket office, 321 Thames St. and at Wharf Office. C. C. Gardner, Agent, Newport, R. I.

SHORT LINE
—TO—
PROVIDENCE
VIA
NEWPORT & PROVIDENCE RAILWAY.

In effect November 26, 1912.

A car will leave Washington Square Week Days at 7:40 a. m., making a close connection through to Providence by the way of Bristol, arriving at Union Station, Providence, at 9:30 a. m. The other trips through the day will remain the same, leaving Newport at 50 minutes past the hour until 5:50 p. m. SUNDAYS connecting through to Providence leaving Newport each hour from 8:50 a. m. to 7:50 p. m.

G. W. TOWLE, Supt.

JAMESTOWN & NEWPORT FERRY CO.

STEAMER BEAVER TAIL.

Leave Newport for Jamestown and Saunderstown a 6:30, 7:30, z 8:30 mail, c 9:50, a 10:50 mail, a 11:50 a. m., z 1:30 mail, c 2:50, a 4:20, b z 5:10 mail, 6:10, c 7:30, d 9:10, d 11:00 p. m.

Leave Jamestown for Newport, c 6:40, 7:00, 8:20 mail, c 9:20, 10:20, 11:10 a. m. mail, 1:20, c 2:20 mail, 3:10, 4:10, 5:10 mail, c 7:00, d 8:20, d 9:40 p. m.

STEAMER NARRAGANSETT OF J. A. SAUNDERS.

Leave West Jamestown for Saunderstown, a c 7:10, *8:10, a 9:20, a 11:30 a. m., a 12:30, a 2:30, *3:30, a 4:50, a 5:50 p. m.

Leave Saunderstown for West Jamestown, c 7:40, 9:50, 11:50 a. m., 1:50, 2:50, 5:10, 6:20 p. m.

a Connects to Saunderstown.
b Last trip to Saunderstown.
c Omitted Sundays.
d Saturday nights only.
* To Fort Greble only.

PROVIDENCE, FALL RIVER AND NEWPORT STEAMBOAT CO.

Steamer leaves Newport for **PROVIDENCE** Week days only 8:30 A. M. Returning leaves Providence 4 P. M. Stops at Prudence, Mondays, Wednesdays and Saturdays. Conanicut, Mondays only. Subject to change without notice.

H. E. WINDSOR, Supt.

THE MUENCHINGER-KING HOTEL

BELLEVUE AVENUE.

BENJ. F. TANNER,

Contractor and Builder.

Distributing Agent for

THE CELEBRATED ASBESTOS CENTURY ROOFING, SLATES and LUMBER.

These slates or shingles can be applied by your own builder. The expense to all builders the same.

Storehouse, 52 Bridge St.

I Will Give

A special price on

Clocks, Jewelry and Silverware.

Solid Brass Candlesticks

At cost

All goods warranted.

GLAZIER, Jeweler, 96 Spring St.

BLUE CRUSHED STONE.

Screened to size. Contractors for macadam roads and driveways. Patch dressing a specialty. Steam roller for rent.

Peckham Bros. & Co.,

Tel. 1559. P. O. Address Newport, R. I.

THE NEWPORT JOURNAL AND WEEKLY NEWS.

STREET SUPPLIES AUTHORIZED.

[Continued from Tenth Page.]

just what they are going to cost until the doctor's bills are finally all paid. Alderman Albro said his knowledge of horses was not of much value to the city and moved that the purchase be left to the street commissioner and the two members of the board who knew about horses, Aldermen Leddy and Hughes. The board so voted.

In regard to sewer pipe the street commissioner said the price is so fluctuating at present that he thought it best to take no action. He hoped the price will go down, and it will when the demand grows less.

Mr. Hughes brought up a complaint received from Commander J. H. Dayton, U. S. N., commandant of the Training Station, who called attention to the condition of outer Third street, the only road leading to the Training Station. It is narrow, the roadway is not in good condition, and the sidewalk is practically absent in places. The traffic to the Station is such that this is a very important way and he hoped the city would see the need of improving it.

Alderman Hughes said he uses the road about every day and the complaint is correct. The road is so narrow that two teams cannot well pass clear of the car tracks.

The street commissioner agreed that the conditions complained of were as reported, as soon as he could have his repair gangs going one would start at outer Third street and put the road in the best condition possible. This would be one of the first jobs tackled, for he realized the importance of the road. In regard to the sidewalk, he said it is of ashes and in places the water from the near-by lots washes it away. This condition is likely to prevail unless something can be done, and one of the important things needed is the sewer to the harbor.

He thought that if the officials of the Navy Department only realized how important for the Station and the naval hospital this sewer would be there would be no opposition to allowing the city to lay the pipe through the hospital grounds. The filling in of the hospital grounds has forced the water which formerly collected in the small pond on the grounds into the roadway. This did not improve the roadway, and there seems no way of being rid of it except through this proposed sewer.

He felt that the sewer, besides being of great benefit to the Naval Station and hospital, would be in no way a detriment, as it is proposed to carry it well out into the channel, and some hundreds of feet to the north of the present sewer from the hospital. This the navy had to lay because the Third Street sewer is already so full that there was no room for the naval hospital sewerage, which would be equivalent to 54 houses. The fact that they could not use the Third Street sewer was a sore disappointment, but it was not large enough. He thought if the situation were rightly explained to the naval authorities they would not oppose the laying of a sewer through the hospital lands.

Alderman Albro thought this a chance for a trip to Washington, but the street commissioner thought the conditions could be explained here as well. There was a general talk over this matter. The letter from Commander Dayton was referred to the street commissioner, who had stated that he would attend to this work the very first thing, and had already planned to do so. The matter of the sewer was left for further consideration.

Alderman Kelly brought up the subject of a quarry and there was a long talk over that. It was evident that the street commissioner did not intend to take out any more stone at the present quarry. He said it is worked out. Neither did he believe in using the stone which Clark Burdick, trustee, had offered, for he did not know just what that was. The old quarry cost the city much more than it should last year because of the quantity of earth to be removed. It looked as though more would need to be removed from the stone on the Burdick land, and after it is removed there is no telling but the ledge would dip the wrong way and the labor would have been expended for nothing. He had called the attention of the Board of Aldermen to this condition of affairs months ago.

Alderman Kelly said he did not like the idea of completely abandoning quarrying. The city has always done this and it would throw the quarry men out of work. There are from 20 to 27 men employed there. The street commissioner said these men can be employed on other work. The city last year bought stone cheaper than it could quarry it, the prices being, city $2.005, contract $1.50, delivered. The price was possible only because of the short haul.

Alderman Kelly thought the new quarry should be used. He believed permission could be had from the Richmond estate to use the quarry even if the deeds had not passed, and it was evident from the action of the Council that it was waiting for such a move as had been made before taking any action in regard to the quarry. Therefore if some of the money appropriated for care of streets were used for moving the crusher to the new quarry the Council would grant the additional appropriation for moving the quarry and the money could be repaid.

There was a general talk over this matter. The street commissioner said there was no question but the stone in the Richmond lot is the best available here for road work. He said it would not be necessary to have any of the Stacy land for opening the quarry. It could be opened from Old Fort Road. It would cost $3,000 or $4,000 to move the crusher. This meant the replacing of many parts which are worn out and an entirely new building for the crusher and bins.

The city clerk said it was a question if the Council would not need to ask the legislature for authority to issue the bonds for payment of the playgrounds; also, if the Richmond estate would not need to be administered upon before a deed could pass. It was decided that probably some things could be learned in a few days and the quarry matter went over to Thursday.

Finally the conference and meeting in the highway department office came to a close and the board went up stairs, where Contractor James M. Gillies was waiting for action in regard to the board walk. It seems that the Beach Association, after the location of the board walk had been decided upon and bids had been received, desired a change in location. This would not affect the contractor unless it meant the use of longer piers for support, and in that case of course the board could not make any change. It was decided to visit the beach Wednesday afternoon and look over the location and see just how things are. In the absence of City Engineer Lawton, Mr. Burdick of the highway department was appointed acting city engineer, to lay out the location and give heights for the board walk.

The bonds of Contractor Gillies were approved and he signed the contract. He is ready to go ahead and is bringing the material together and work will start at once. Mr. Beeson has also signed his contract, so that the city's work at the beach will shortly be in full swing.

The city solicitor brought up the matter of the tax assessors and their new quarters, and said if anything is to be done for the assessors' work this year it should be started at once. It was simply a suggestion; he did not know just what action the Council had taken in response to the recommendations of the special committee on taxes. The city clerk said the work was approved and an appropriation made to cover it, and there seemed to be no question but the Board of Aldermen had authority to make such changes in offices in the City Hall as are deemed necessary. It was taken for granted that the school department really did not belong in the City Hall.

This matter, and others from the Council, will come up for consideration at the regular board meeting, Thursday evening.

RECEPTION IN PROVIDENCE.

Companion and Mrs. Witt Guests of Grand Royal Arch Chapter.

Companion Bernard C. Witt, general grand high priest of the General Grand Chapter, Royal Arch Masons of the United States, and Mrs. Witt, were the guests at a reception given in Providence Monday night by the Grand Royal Arch Chapter of Rhode Island. From 8 to 9 o'clock the members and their ladies were received by Companion and Mrs. Witt, assisted by M. E. Herbert Bliss, grand high priest of Rhode Island, and Mrs. Bliss; Arthur B. Tyler, deputy grand high priest, and Miss Isabella Mahan of this city; James H. Thurston, grand king, and Mrs. Wilmarth H. Thurston; Edward M. Wheeler, grand scribe, and Mrs. Wheeler.

The reception committee acted as ushers, and consisted of the past grand high priests of the Rhode Island Chapter. The committee was headed by M. E. Albert L. Anthony, chairman, and the following members: Fayette B. Bennett of Somerville, Mass., John F. Oldham of Pawtucket, Arthur H. Arnold, S. Penrose Williams, Horace S. Richardson, Charles B. Manchester, Willard A. Esten, all of Providence; Frank B. Wilson and Wendell R. Davis of Bristol, George C. Knight of Woonsocket, and Nelson R. Hall of Warren.

At the close of the reception dancing was started by M. E. H. P. Bliss and Mrs. Witt, and continued until 12 o'clock, the numbers being interspersed by a musical program furnished by Miss Geneva H. Jefferds, soprano, and the Orpheus Quartet, consisting of E. Lindsey Cummings, Edward M. Wheeler, Stephen E. Hopkins and Robert L. Spencer. Messrs. Cummings and Hopkins also sang solos. From 10 to 12 o'clock a buffet lunch was served in the dining hall.

This reception is the forerunner for the annual convocation of the Grand Royal Arch Chapter of Rhode Island, which is being held today and at which Companion Witt is a visitor.

One of the pretty features of the evening was the exceptional compliment paid Companion and Mrs. Witt by the assemblage, when they rose, and led by the orchestra, sang "My Old Kentucky Home." Both visitors were much moved by the compliment.

The hall was prettily decorated, having been in the hands of a firm of decorators for several days. Masonic emblems were used with the national colors in the decorative scheme, and formed an effective background for the gowns of the women.

POSSETS AND NEGUSES.

Nightcap Beverages of Yesteryear Accompanied the Bedtime Candles.

Where are the posets and the neguses of yesteryear—those nightcap aunt of the bedtime candles when they were lit in the drawing room or the billiard room of the early Victorian country house?

For many years it seemed that they had vanished entirely, but now comes a revival of the custom which provided that no one should retire to the repose of a four poster until there had been drunk a warming draught, distilled with the purpose of warding off the hundred or so ills which winter brings. In the day of Mr. Pickwick and Colonel Negus, the brave soldier for whom the drink was named, slender ladies with sloping shoulders and ruddy-faced men in hunting togs all drank their nightly posset, and there was a variety of recipe which spoke well for the ingenuity of the brewer of drinks of that time.

From a ragged cookery book found on the stall of one of the little old bookshops whose decline Mayor Gaynor has remarked, one calls a few recipes. Here is one under the head of "a capital nightcap."

"Drop four drops of essence of cloves on four lumps of loaf sugar, add one half a pint of good, strong ale, a wine glassful of brandy, make it hot, and drink just before bedtime."

Another favorite was freshly brewed hot barley water—a trifle less noxious than the foregoing. For this two ounces of pearl barley are required, which, after being well rinsed in a succession of bowls of clean water, are boiled for five minutes in fresh water, strained, and then returned to the pan with two quarts of cold water and the thinly-peeled rind of a couple of lemons. The whole is allowed to boil gently until the half has boiled away, when the barley is strained away and the juice of the lemons added. A great deal of sweetening is needed, but it should be left for each person to add, as so many persons are on special regime requiring saccharine substitutes for sugar nowadays, while others consider that the bitterness of the lemon rind is the best preventive for colds.

Under the caption of "Popular American Drinks," this venerable cookery book provides the following:

"The Locomotive—Beat up the yolks of two eggs with one ounce of honey, a few drops of essence of cloves, a liqueur glassful of Curacoa; add a pint of good Burgundy wine, heated; whisk well together with a whisk, and serve in glasses hot."

"Floster—Mix together a gill of pale sherry, half a gill of noyeau, one ounce of loaf sugar, and three slices of lemon. Hot water may be added to taste, or it may be drunk as a cold beverage, with ice and a bottle of ice soda water."

BAILEY—ALLEN.

A pretty wedding took place Monday evening at the home of Mr. John Grayson on Heath court, the bride being Mrs. Jennie Evelyn Allen, daughter of Mr. Grayson, and the groom Mr. James Bailey of Middletown, formerly of Woodville, Va. The ceremony was performed by Rev. Henry N. Jeter, D. D., pastor of the Shiloh Baptist Church, in the presence of a large number of relatives and friends. The bride was attended by Miss Falcon and the groom by Mr. Thomas Matthews, and there were two flower girls, Misses Edith and Elizabeth Jackson. A reception followed the ceremony. Mr. and Mrs. Bailey will make their home in Newport.

PORTSMOUTH.

Town Council and Probate Court Transact Only Routine Business.

Methodist Church Elects Officers—Butts Hill Not Sold for a State Park.

[Regular correspondence of The News.]

At the regular meeting of the town council and probate court Monday afternoon the petition of Joseph Boohis, for a peddler's license, was granted; fee, $5.

The petition of John W. Cain for a license to maintain a moving picture show at Island Park was granted, under chapter 447 of the General Laws; fee, $10.

A communication from the Wallum Lake State Sanatorium, stating that Anthony Ezzikovitch has been discharged as incurable, and that he proposes to reside at the Coal Mines in Portsmouth, was referred to the health officer with instructions to have Ezzikovitch removed from the town and into some hospital, if possible.

Dr. Berton W. Storrs made a statement of the condition of Harriet N. Levenseller. It was voted that a consultation be held by Dr. Storrs, Dr. Conway and Dr. Stewart of Newport, and report made to the council at the next meeting.

John J. Corcoran was appointed special constable with power to serve civil process.

Bills allowed and ordered paid were as follows: John B. Cornell, assistance to outside poor, $13; Berton W. Storrs, M. D., attendance upon Harriet N. Levenseller February 17-28 inclusive, $12; Luther P. Chase, services as town sergeant ending March 8, $64; William H. Tallman, police duty at Island Park and other services, ending March 9, $116; Andrew Harris, revolver and cartridges for town sergeant, $10.20; William T. H. Sowle, commissioner, five cows for the town farm, $300; Frank C. Cory, council fees special session February 20, $8; this session, $8.

The petition of Winnie C. and Mary A. Steele, that the Rhode Island Hospital Trust Company be appointed administrator of the estate of Minot A. Steele was received, and all parties in interest assenting was allowed. Bond was required in the sum of $25,000, with the Rhode Island Hospital Trust Company as its own surety. Appraisers appointed were Oscar C. Manchester, Benjamin Tallman and Earl S. Colman.

The petition of Annie L. Dennis, to be appointed guardian of her three minor children, was referred to April 14, with an order of notice.

The petition of Benjamin F. C. and George L. Boyd, that Benjamin F. C. Boyd be appointed administrator of the estate of Maria W. Boyd, was referred to April 14, with an order of notice.

The inventory of the estate of Ella J. Fish was allowed and ordered recorded.

The petition of Maud M. Dale, administratrix, for permission to sell the inventory of the estate of Ella J. Fish at private sale, was allowed, provided it be not sold for less than the appraisal value thereof.

The first and final account of William J. Croucher, administrator de bonis non on the estate of John Croucher, was referred to April 14, with an order of notice.

The first and final account of Leander W. Coggeshall, administrator of the estate of Albertice S. Dennis, was referred to April 14, with an order of notice.

At the Fourth Quarterly Conference of the Methodist Episcopal Church the following officers were elected:

Stewards—Robert M. Wyatt, Rowland S. Chace, Sylvanus P. Fish, Charles B. Ashley, Henry Hedley, H. Chester Hedly, Charles H. Burden, Thomas D. Fuller, Benjamin F. Pierce, George A. Faulkner, Daniel P. Hedly, Sidney T. Hedly, Ernest Cross, Henry Mosher, Willard S. Brayton.

Recording Steward—Charles B Ashley.

District Steward—Sylvanus P. Fish.

Trustees—Robert M. Wyatt, Rowland S. Chace, Henry Hedly, H. C. Hedly, C. H. Burden, S. P. Fish, Thomas D. Fuller, Sidney T. Hedly.

Mr. Benjamin Hall returned from St. Ann's Hospital, Fall River, last week, much improved in health. Before leaving the hospital finally he came home for a day to transact important business. The report current that he has sold Butts hill to the state for a state park cannot be true, as no appropriation for this purpose has been made. The committee appointed by the legislature—Mr. Alton Head of Jamestown, Mr. Robinson and Mr. Alfred Anthony of Providence—to visit the land and decide how much and what portion it would be advisable to purchase for the purpose have not yet reported, but from visits of Mr. Head to Mr. Hall it is conjectured that Mr. Hall has given an option on the purchase.

Colonel William Barton Chapter Daughters of the American Revolution, held its monthly meeting at the home of Mrs. Herbert L. Marsh in Newport. The principal business was in connection with the meeting of the Continental Congress in Washington in April, which the Regent, Mrs. R. Wallace Peckham, and the secretary, Mrs. William O. Milne, expect to attend. Mrs. Ida Lilla Greenman read a paper on an ancestor, Thomas Stanton, who was conspicuous before the Revolutionary war as a master of many Indian dialects and an interpreter of them to the colonists. Fancy crackers, cakes, chocolate and confectionery were served.

Mr. and Mrs. William N. Almy entertained a large birthday party Saturday evening in celebration of the seventh birthday of their daughter Kathleen. The evening was begun with a chowder supper, the dining room being decorated in Japanese effect with a centrepiece for the table of daybreak pinks and asparagus ferns. A large and handsome birthday cake was served, together with ice cream and fruit. The evening was concluded with whist and games. Miss Almy received many valuable presents.

Several schoolhouses in the town have been broken into, but nothing of much value taken.

Mrs. Patrick Murphy and her son John have been spending the past fortnight in Providence, guests of Mr. and Mrs. Dailey.

Poultry stealers have begun their spring raids early, Mr. J. Frank Chase having had 22 taken last week.

Mr. and Mrs. Winfred Carter, spent last week with Mr. Carter's sister, Mrs. William A. N. Almy, and family.

Rev. Frederick W. Goodman shows but little improvement. Miss Louise Hart of Middletown, a trained nurse, is caring for him. His housekeeper is also quite ill and confined to bed.

Miss Mary C. Hall who went to Florida with Mrs. Perry Chase early in the winter, and has visited the West Indies, has returned to her home on Sprague street. Mrs. Chase came north as far as Virginia, where she remained to visit her daughter, Mrs. Frank Kilby, and family.

Mrs. Perry Chase has forwarded to Mrs. John F. Chase a box of orange blossoms from Florida.

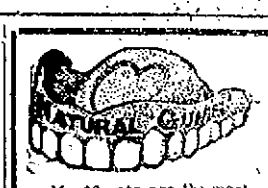

$8 Best Set of Teeth

Pure gold crowns, $5. Gold Fillings $1 up. Other Fillings 50c up.

My $8 sets are the most lifelike and finest fitting plates that dental science can promote. Unless you require a special plate, $8 is all you need pay in this office for the best set. We have the reputation of making the most natural looking, the finest fitting and the best wearing teeth. No set ever leaves our office until the patron is perfectly satisfied as to fit and appearance. I give my personal guarantee FOR TEN YEARS with each set. If you cannot afford this $8 set a $5 set, the best for the money, may be procured.

TEETH WITHOUT PLATES. $5 This is the only office in Newport where Gold Crowns and Teeth without Plates (undetectable from natural ones) are inserted positively without pain.

Gold Fillings $1 up. Other Fillings 50c up. Painless Ex. Free.

Dr. T. J. KING, - 194 Thames Street.

Army and Navy Y. M. C. A. formerly on this location. 9 A. M. to 8 P. M. Sundays 10 to 2 Tel. 1363.

GOING OUT OF BUSINESS.

All stock and fixtures must be sold in TEN DAYS.

No reasonable offer refused.

GRATRIX, 96 BROADWAY.

All bills not paid by March 26 will be given out for collection.

RAIN COATS.

To close out our stock of Rain Coats, formerly $6.00, NOW $3.95.

J. T. O'Connell,

89 Long Wharf.

HOUSEFURNISHING GOODS.

SPINGLER'S,

Bellevue Avenue.

HAVE YOUR

Furniture Re-Upholstered and Covered.

AWNINGS MADE.

MATTRESSES MADE OVER.

All at a Reasonable Price.

UPHOLSTERING —AND— Drapery Work.

Fine Line Upholstering Goods.

Mattresses Made Over.

First-Class Cabinet Work.

Furniture Repaired.

Crockery and Furniture Packed and Shipped.

Furniture Stored.

J. W. HORTON & CO.,

42 CHURCH STREET.

Ease That Lame Back With Musterole!

You get quickest relief from Backache, Sore Joints or Muscles, Rheumatic Pains, etc., by using MUSTEROLE, the clean, white ointment made with oil of mustard.

Positively does not blister. Instead, it leaves a delicious, comforting effect. Simply rub MUSTEROLE on, and the pain is gone!

Thousands know MUSTEROLE is also the remedy for Bronchitis, Croup, Asthma, Pleurisy, Lumbago, Neuralgia, Sprains, Bruises, Stiff Neck, Headache and Colds of the Chest (it prevents Pneumonia).

At your druggist's—In 25c and 50c jars and a special large hospital size for $2.50.

Accept no substitute. If your druggist cannot supply you, send 25c or 50c to the Musterole Company, Cleveland, Ohio, and we will mail you a jar, postage prepaid.

J. M. Durkin, Wilmington, O.: "Had severe pain in chest and back. Used Musterole and by morning pain was all gone."

MUSTEROLE WILL NOT BLISTER

THE NEWPORT JOURNAL AND WEEKLY NEWS. Is especially adapted for mailing.

Oil Proof Bicycle Tires.

$3.00 each.

Absolutely Guaranteed Against Oil.

Telephone 971 and I will send for your bicycle. BICYCLE REPAIRING.

Tel. 971 1307 WILLIAM A. MAHER 13 Farewell St. Open Evenings

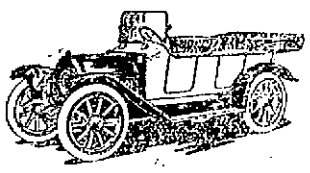

The Gearless Transmission!

Saves 50 per cent of the wear on your tires. For Sale 1 new 32x3½ Fisk tire tube, cover and 2 skid chains $25.00

Percy T. Bailey,

Melville Station, R. I. Phone Newport

IN FITTING GLASSES TO CHILDREN'S EYES, especial care should be taken, as a slight strain from the wrong lens might result in permanent injury to the delicate tissues of the eye. I will personally examine their eyes, fit and adjust glasses perfectly—bring your children to

F. W. PUTNAM, O. D.

Office Hours 9 A. M. to 8 P. M. Phone 185 113 Spring St.

Hudson River Blue Crushed Stone

For Paths and Driveways.

BLUE SCREEN GRAVEL

ALL SIZES.

J. K. SULLIVAN.

DRUGGISTS.

IT PAYS TO TRADE AT POWELL'S

HOREHOUND DROPS.

A Fresh Supply Just Received.

20c per lb.

SEE OUR WINDOW.

THE FRANK L. POWELL PHARMACY,

Phone 103. 270 Thames St.

HUYLER'S CANDIES

Half pounds, Pounds, 2 pounds

CHARLES M. COLE,

PHARMACIST,

302 Thames Street.

USE DOWNING'S QUININE HAIR TONIC.

An elegant Toilet Preparation for preserving, restoring and beautifying the Hair, rendering it soft and glossy, relieving all diseases of the scalp. Free from all irritating matter, it softens the hair when hard or dry—acting upon the roots. Keeps the scalp in a healthy condition.

PREPARED ONLY BY DOWNING BROTHERS, PHARMACISTS, 42 and 44 Broadway.

YOUR KIND.

All hats look alike when they are new. Time tells their wearing qualities. The place you buy your hat has the telltale mark of quality.

Now, all writing papers look alike when they are new. But does yours stand the test of time? Have you the latest style? The proper place to get them then is at this shop.

CORRESPONDENCE CARDS, WRITING MATERIALS.

We have them—have you?

HALSEY J. KELLEY,

290 THAMES ST. "Up the Stairs". Delivery. Tel. 2351.

DON'T WASTE

The NERVE FORCE of your eyes by trying to read without glasses when the eyes are tired, or with glasses not perfectly fitted!

Fitting glasses is a SCIENCE and if you come to us, we can prescribe the glasses you need to save the NERVE FORCE, which is the LIFE of the Eye!

Try the newest eye glass centre—it is the best.

L. N. Vaughan,

Manufacturing Optician,

194 BROADWAY.

MONUMENTS

Marble and Granite Headstones, Cemetery Posts and Curbing.

Lawn Rollers and Land Markers.

JACOB J. MOHR, 23 Long Wharf.

THE NEWPORT JOURNAL. Is especially adapted for mailing.

REAL ESTATE AND INSURANCE.

COTTAGE

Central, improvements, seven rooms, for sale for $3,000. Two modern furnished cottages, near Newport, to let for the season.

EDWARD L. SPENCER, REALTY BUILDING.

FOR RENT.

Store, Franklin street. Store, Thames street.

FOR SALE.

Cottage, near Bull street, modern improvements. Two-tenement house, near Equality Park, modern improvements.

CLARENCE A. HAMMETT CO., 323 THAMES STREET, Newport, R. I.

FOR SALE.

14-ROOM HOUSE

Close to Training Station and suitable for boarding or rooming house. The house is 29x42 and has gas, electric light, bath, heat and concrete cellar. The 2 parlors, dining room, halls and stairways are finished in quartered oak.

J. B. Parsonage & Son, 10 FRANKLIN STREET.

Positively no telephone inquiries answered.

For Sale.

Two Tenement House near Postoffice.

Two Tenement House on Church street.

FOR RENT

A Cottage, six rooms, with modern improvements $25. Store on Thames street. Office on Young street.

WM. LOFTUS, 234 SPRING ST.

Place Your Insurance in the agency where, all things considered, it is to your advantage to be written.

WM. E. BRIGHTMAN, 184 Bellevue Avenue. Phone 5.

ATTRACTIVE VILLAS AND COTTAGES FOR SALE.

Also Farms and Country Places on the Island.

Insurance in strongest Companies.

Rentals for season of 1913.

FREDERICK H. PAINE, Bellevue Avenue and Catherine Street.

For Rent.

JAMESTOWN, R. I.

ONE UNFURNISHED TENEMENT with five rooms.

FURNISHED COTTAGES for season of 1913 at from $300 to $3,000.

C. E. WEEDEN.

1913 RENTAL LIST.

Furnished Houses, $600 upwards. Now ready.

DEBLOIS & ELDRIDGE, 152 Bellevue Ave., Newport, R. I. 569 Fifth Ave., New York, N. Y.

SEE OUR Baby Carriages.

We have secured a small consignment of CARRIAGES at a very low price and we offer you the same at $8.50. Step in and see them.

JUST ARRIVED

An assortment of SIDEBOARDS, CHINA CLOSETS and BUFFETS at prices that are bound to suit.

THE I. X. L. CO., 126 Broadway, Tel. 1605.

Automobile Tires. Inner Tubes Vulcanized.

Lindsay Gas Lights and Fixtures.

C. J. SWENSON'S BICYCLE SHOP, BELLEVUE AVENUE.

THE NEWPORT JOURNAL AND WEEKLY NEWS. Is especially adapted for mailing.

WOMEN POLICE.

Mrs. O. H. P. Belmont Advocates Appointment for the Protection of Girls.

[Albany Journal.]

In New York Mrs. O. H. P. Belmont is earnestly advocating the appointment of women police for the protection of young girls who fall easy prey to the evil influences that are ever at work. Without in the least reflecting upon the work of the policeman, upon his conscientiousness or his worth, she says that in dealing with delinquent girls as he finds them on the streets of the city, he needs the help of the woman. Because, no matter how worthy and upright he may be, he looks through the eyes of a man. And if young girls are to be kept from the downward grade, women are required for duty; their viewpoint, their vigilance and their conception of the dangers confronting girls. Because the sad fact is that there is an appalling increase in the number of girls who somehow reach the lowest grade of all. And Mrs. Belmont argues that with women standing guard in the streets, as they do in the homes, co-operating with the men who are there, a kind of protection would go womanward that never has gone before. And "for equal guilt, an equal penalty" is one of the things she urges.

The whole sorry question makes sordid enough reading for those who happily, comfortably live on the outskirts; and there is nothing inviting at all in the thought of women patroling the streets and watching over dance halls and moving-picture shows for the simple sake of protecting young girls. But if the world has been able to stand the sad truths that have existed for long, long years, and that are now growing worse, it can far better endure the appearance in public places of women authorized to look after the safety of girls, so far as they can.

For the matter of that, in the Pacific coast states, where policewomen have been appointed to watch over the congested places where young boys and girls gather and where the older ones flock, they have proven the wisdom of making room for them on the city forces. Any way, whether the world just likes the notion or not, the causes have long been tolerated and if policewomen are part of the effect, and if their advent will help in the much-needed protection of girls then the world ought to welcome their coming.

REPORTERS' WORK.

These Men Frequently Called On to Risk Lives for Their Papers.

[American Press.]

The untimely death of a newspaper reporter who accompanied Aviator Kearney on the proposed trip from San Francisco to Los Angeles, which resulted in the loss of both men, calls attention once more to the dangerous phases of the reporter's work.

By some it may be charged that the flight over the Pacific was based upon a foolhardy resolution. But the fact remains that whenever there is an effort afoot to add to the sum total of human knowledge or experience there is always a reporter on hand to "take a chance" and to forfeit his life if the supreme sacrifice is required of him.

The world is fairly ready to acknowledge its indebtedness to that smaller class of writers who produce books. But there is needed only a brief survey of the situation to compel the conclusion that the real soldiers in the world's progress are the reporters. The generals may have the laurels and the rewards, but the privates in the ranks do the greater part of the work. It is they to whom the world is most indebted.

The reporter in question was performing a valuable service to his paper. He cannot justly be termed foolhardy. The readers of his paper would, of course, be vastly interested, reading a description of an aeroplane flight written by a trained, professional writer. Few such accounts are to be had.

Reporters are frequently called on to risk their lives for their papers. At fires, in tracking criminals, in aiding police officers, at railroad wrecks floods and mine disasters, etc., the reporters are invariably found "on the firing line."

The war correspondents are not the only newspaper men who take their lives in their hands in doing their daily work. We saw a nervy reporter accompanying three detectives into the back room of a saloon to capture four desperate yeggmen who had committed a robbery and a murder in Hartford, Conn. Twenty or 30 shots were fired in the dingy room by each side before the fugitives from justice were "rounded up" and placed in the local jail.

The detectives got promoted. The reporter got three cheers for his bravery. There is some difference between that exploit and the work of the war correspondent who views a battle five miles off through a field glass.

THE BUTTER SUPPLY.

Revenue Agents Find Adulterated Product in Chicago.

According to announcements by officials of the internal revenue department following an exhaustive test of the butter supply, one half the butter in cold storage in Chicago is adulterated, in violation of the laws, consisting of water in quantities of from 16 to 35 per cent of the actual weight of the butter.

More than 300,000 pounds of the product have been seized by revenue agents, who say 20,000,000 pounds have been shipped away since the investigation began. Confiscation will result, it is expected, as a result of numerous suits to be brought against dealers for evading a 10 cents per pound revenue tax, and other penalties.

Chicago, as the central butter market, has been under investigation by special internal revenue agents several weeks. Seven warehouses where the largest quantity of butter is stored were inspected.

MEASURE FAILS TO PASS.

State National Guard to be Dispensed With in Arkansas.

LITTLE ROCK, Ark., March 11.—The Arkansas legislature last night decided to dispense with the state National Guard, a bill providing for the body falling after opponents had recounted the "shooting up" of a negro pool room at Fordyce last August, when several companies of the guard were in that town. Published statements of alleged drinking and gambling in camp were read during the debate over the appropriation measure. The measure cannot be brought up again at this session of the legislature.

CHANGES AMONG TEACHERS.

[Continued from Tenth Page.]

larly supposed to be the teacher's leisure to the most arduous labor."

Philadelphia.

An unusually large national meeting of school superintendents was held in this city during the last week in February, which meeting by the kindness of this board your superintendent was permitted to attend. The program was a collection of programs, for several departmental meetings were held at the same hours, and it well illustrates the wonderful development and differentiation of the educational systems in this country. The list of subjects treated had some underlying connection. Among them were uniformity of standards, measurement of efficiency, scientific management, co-operation of schools with home and the industries, new school experiments, sanitation, national and state aid, and a proposed organization of the whole school system by means of a national congress.

Standardization would mean more help from outside (either state or nation), because it would be impossible for many communities unaided to reach the requirements.

There is a very general trend towards more hand work, especially for those pupils between 14 and 16 years of age—that is, at the time when the law allows them to go to work. These pre-vocational schools are rapidly increasing. It is possible that an extension of the industrial household work now offered in Newport would have held in school for one or two years some of the 36 pupils under 15 years of age and of the 19 over 15 years who applied for labor certificates last year. Of these 55 pupils 5 had not entered grade VI, and 14 had just entered the grade. The truant officer, who issues the certificates, thinks that a large majority of the 55 did not leave school because of financial need at home.

This statement should be modified, for these certificates cover the summer vacation (and generally June, September and October). At least, one third did return to school after the season is over. Furthermore, there is a possibility—yes, a probability—that some of the 156 cases of truancy in the school year 1911-1912 would not have occurred had the school been more attractive.

In Oregon and Idaho extra credit is given for all kinds of work outside the school (both at home, in the shop and in the field), not only during school time but in vacations. In one case it is given to pupils for staying at home nights and being "exposed to their books."

During the week it was possible to inspect the Manhattan Trade School for Girls in New York city, the State Trade School for Boys in Yonkers, N. Y., the Philadelphia Trade School for Boys and the Williamson Trade School for Boys, 15 miles south of Philadelphia. All of these schools place their graduates directly at work; but under constant inspection.

The superintendent also read the report of Truant Officer Topham, as follows:

To the Honorable Public School Committee of the City of Newport:

I have the honor to submit the following as my report from February 10, 1912, to March 10, 1913: Number of cases investigated (reported by teachers), 128; number of cases of truancy (public 7, parochial 0), 7; number out for illness and other causes, 121; number of different children truants, 7; number found not attending school; 1; number of certificates issued (14-15 years), 1; number of certificates issued to children over 15 years of age under factory inspection law, 1.

In the absence of Mr. Peckham Mr. Cozzens read the report of the finance committee for the past month, as follows:

To the Honorable Public School Committee:

The expenditures for February were as follows:

Teachers, day schools	$9,299.27
Teachers, evening schools	217.00
Supervision	260.00
Clerk	70.83
Truant officer	100.00
Janitors	953.31
Repairs	465.67
Furniture	90.00
Light and power	105.93
Telephones	69.50
Books of reference	6.80
Text-books	62.98
Apparatus	2.50
Supplies	549.61
Fuel	381.23
Printing	103.35
Incidentals	63.80
Total	$12,816.78

For the committee on teachers, Rev. Dr. Porter read the resignation of Miss Blanche A. Cowles, principal of Clarke school and teacher of grade VI. It was dated February 7, three full days before the last meeting of the committee, but was only now given to the committee. She resigned to take effect March 20, when the vacation begins. The resignation was accepted. Then Dr. Porter read the report of his committee, which is as follows:

To the Honorable Public School Committee:

Your committee on teachers make the following report and recommendations:

First—That the resignation of Miss Blanche A. Cowles, principal of the Clarke and teacher of grade VI, to take effect Thursday, March 20, be accepted with regret.

Note—Miss Cowles wished to retire at the end of the second term, but she was induced to remain to the Easter vacation.

Second—That Miss Emily H. Ryder be transferred from Callender V to Clarke VI, at a salary of $472 per year.

Note—As grade V has been removed from Clarke and as next September it may be possible to remove other grades, it does not seem best to elect at this time a permanent principal. We therefore recommend that Miss Ryder act as principal for the remainder of the year and that she be paid at the rate of $4 per month for the extra work and responsibility.

Third—That Miss Ella W. Sanford, Rogers High School 1907, Rhode Island State Normal School January, 1910, who has assisted since March, 1910, be elected to Callender V at $440 per year.

Fourth—That Miss Gertrude Sullivan, Rogers High School 1907, Rhode Island State Normal School January, 1910, who has assisted since April, 1910, be lected an unassigned teacher, at $440 per year.

Fifth—That Miss Ruth E. Nason, Rogers High School, 1909; Miss Beatrice S. Lockrow, Rogers High School, 1909, and Miss Elsie K. Donovan, Rogers High School, 1910, be elected assistants, at $340 per year. These three graudated from the Rhode Island State Normal School in January, 1913.

Sixth—All these recommendations are to take effect Monday, March 31, 1913.

The various recommendations were adopted without discussion.

From the committee on buildings Mr. Bachelier had a report of progress in regard to the proposed additions to the Coggeshall and Thayer schools. He said there are many things to be considered and they are being taken up so that the committee when it reports will have the facts prepared. Superintendent Lull is looking up the number of new houses in the Coggeshall district.

In regard to the Clarke school the conditions are very different from what they once were. The St. Joseph's school was the oldest of the buildings which now enclose it, then the armory was enlarged, the boarding-house on the corner was enlarged and moved, the Colonial Theatre was built, the Hammett building was moved and all helped to shut the school in from light and air, so that it is now a very dark place. It is an old building, but is as sanitary as it well can be, and except for the changed conditions as to light and air would be as good as it once was.

Superintendent Lull said the evening schools will close this week.

Superintendent Lull said the Representative Council had granted the asked for increase of $50 for the clerk, but the board had taken no action to increase her pay. Thereupon Mr. Cozzens moved that the salary of the clerk be $900 instead of $850 and the board so voted.

Mr. Lull said it is desirable to make as good a showing as possible in the Civic Welfare Exhibit, which is but another name for the Childs Welfare Exhibit. He was having all he could done by the scholars in the drawing work, but it might be necessary to spend some money and he asked for permission to spend not in excess of $30. There are some exhibits which can be had from Providence for the cost of transportation, but generally he believed in local exhibits. The board voted to allow the extraordinary expense, $30.

There seems to be some mix-up in the school census reports, according to what the superintendent said, the up-town report being 300 short. He is not yet able to report on the census.

The communication received by the mayor, inviting the city to send representatives to the Congress of School Hygiene, and by the aldermen referred to the School Committee, was received.

Major Rose who had given an entertainment at the Army and Navy Young Men's Christian Association, desired permission to give it to the schools after hours, charging five cents to the pupils. The committee laid the matter on the table.

The superintendent had a case of apparent refusing, or neglecting to pay tuition. The committee voted to refer the matter to the city solicitor for a written opinion.

There was no other business. It was not yet 8:30, but it was near it, and at 8:29 Dr. Porter made his usual motion and the board adjourned.

ORDERS TO NAVAL OFFICERS.

The Navy Department announces the following orders to officers:

Rear Admiral W. B. Caperton, commissioned, from February 13.

Captain W. H. G. Bullard, commissioned, from July 1, 1912.

Captain J. W. Oman, commissioned, from February 13.

Commanders F. L. Chadwick and J. S. Doddridge, commissioned, from July 1, 1912.

Commander J. R. Brady, commissioned, from February 12.

Commander P. N. Olmsted, commissioned from January 16.

Lieutenant Commander B. T. Bulmer, commissioned, from January 10.

Lieutenant Commander J. W. Schoenfeld, commissioned, from February 1.

Lieutenant Commander C. L. Arnold, commissioned, from February 5.

Lieutenant Harold Jones, commissioned, from December 10, 1912.

Lieutenant A. S. Rees, commissioned, from December 20, 1912.

Lieutenant Alexander Sharp, commissioned, from January 16.

Lieutenant R. R. Mann, commissioned, from February 1.

Lieutenant A. W. Fitch, commissioned, from February 13.

Lieutenant Guy Whitlock, ordered to duty as naval attache at Buenos Ayres, Argentina.

Medical Director F. W. F. Wieber, commissioned, from October 28, 1912.

Medical Inspector L. L. Von Wedekind, commissioned, from October 28, 1912.

Medical Inspector R. M. Kennedy, commissioned, from January 22.

Surgeon J. R. Dykes, commissioned, from September 2.

Assistant Surgeon C. P. Lynch, commissioned, from February 19.

Assistant Surgeons J. A. Tompkins, A. E. Gallant, S. S. Adams, W. S. Thomas, D. A. Hefferman and H. D. Meeker, commissioned in the medical reserve corps from February 13.

Paymaster F. W. Holt, commissioned, from October 19, 1912.

Paymaster G. P. Dyer, detached from the Pacific reserve fleet and ordered home and to wait orders.

Passed Assistant Paymaster O. D. Conger, commissioned, from July 1, 1912.

Passed Assistant Paymasters S. E. Dickinson and M. C. Shirley, commissioned, from August 23, 1912.

Chief Machinists August Schulze and Charles Allen, commissioned, from December 27, 1912.

ALPHA

PORTLAND CEMENT,

Recognized Standard American Brand.

Best for sidewalks, paths, step, etc.

JOHN M. FRIEND,

Masons' Supplies, Drain & Sewer Pipe,

Office 108 Third St. Tel. 311.

CALIFORNIA PRIVET.

A fine lot of Privet Hedge Plants for sale at Fort Hill Farm.

THE BARKER BUILDING & REALTY CO.

Phone 1495

THE NEWPORT JOURNAL AND WEEKLY NEWS.

is especially adapted for mailing.

A SMALL ROUGH-CAST COTTAGE.

Design 961, by Glenn L. Saxton, Architect Minneapolis, Minn.

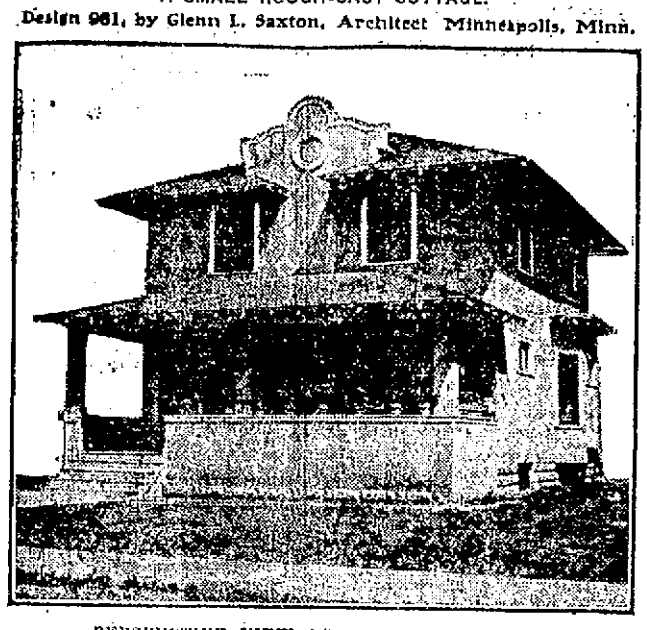

PERSPECTIVE VIEW—FROM A PHOTOGRAPH.

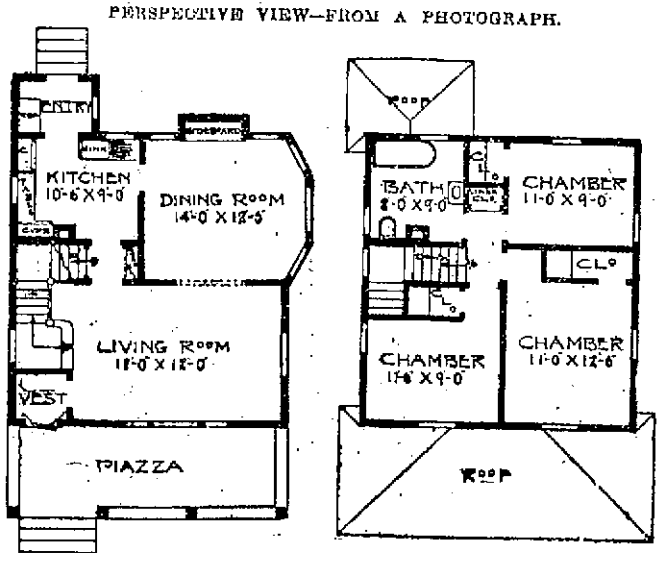

First Floor Plan — Second Floor Plan

For a practical house only 24 feet wide and 26 feet deep, with well arranged space, this plan would be hard to equal. First story, nine feet; second story, eight feet.

BOSTON JOURNAL SOLD.

Charles Sumner Bird, Progressive, Mentioned as a Purchaser.

BOSTON, March 10.—Frank A. Munsey has sold his local morning paper, the Boston Journal. The announcement was made at the office of the Journal today, but the identity of the purchaser was not made known.

A week ago today the price of the Journal was advanced from one cent to three cents and at that time Mr. Munsey said he was attempting an experiment to determine whether Boston would support a three-cent morning paper.

The Journal was for many years recognized as one of the leading supporters of the Republican party. It was purchased from Stephen O'Meara by Mr. Munsey, in 1903 and a few years later the evening edition was discontinued. Since the opening of the last national campaign the Journal has espoused the cause of the Progressive party and there have been frequent reports that men prominent in that party were negotiating for control of the paper.

It was generally accepted in newspaper circles today that local Progressives had taken them over the Journal, but at the party headquarters it was stated that there was nothing to be said pending tomorrow's announcement. Charles Sumner Bird, who was the candidate for governor on the Progressive ticket last fall, has been repeatedly mentioned as on of those who might be interested in obtaining control of the Journal.

NOMINATIONS SENT TO SENATE.

Four Assistant Postmasters General Named by Wilson.

WASHINGTON, March 10.—Nominations sent to the Senate today by President Wilson included:

First Assistant Postmaster General, Daniel C. Roper of South Carolina.

Third Assistant Postmaster General, Alexander M. Dockery of Missouri.

Fouth Assistant Postmaster General, James I. Blakeslee of Pennsylvania.

United States judge, District of Porto Rico, Peter J. Hamilton of Alabama.

Commissioner of labor statistics, Charles P. Neill of the District of Columbia.

HIGHER RATE OF PAY.

Promoted Officers to Draw From Date of Commission.

The Bureau of Navigation is preparing to execute a provision in the naval appropriation act giving to a few officers who were advanced for reasons other than to fill vacancies the same privilege of drawing pay of the higher grade from the date of rank as stated in their commissions enjoyed by the great majority of officers of the service. Only the few midshipmen who failed to receive commissions as ensigns within six months after date of graduation have failed to receive the higher rate of pay from the date of their rank as stated in their commissions. Officers of the other grades have received the increased rate from either the date of their confirmation or the date of signing their ad interim commissions. This was necessary because of a ruling of the accounting officers of the treasury. The sum involved will not be large. In future all officers promoted will receive the higher rate of pay from the date of their commissions.

SEES PANAMA AND DIES.

"Forty-Niner" Made First Trip Across the Isthmus on Muleback.

With the arrival at New York of White Star liner Laurentic from a month's cruise to the West Indies came news of the death of Benjamin Lucas, 83 years old, of Norwich, Conn.

Mr. Lucas, who was a "forty-niner," crossed the isthmus of Panama 64 years ago on muleback, and going up the Pacific to California, tried prospecting for gold. His trip across the isthmus was an experience he often recalled, and when it was announced that water would soon be turned into the Panama canal he expressed a desire to go again to the little strip of land between the two Americas.

He sailed with his nieces, Misses Nancy E. and Mary C. Lucas, and expressed the hope that his health would permit him to cross again from Aspinwall (now Colon) to Panama. He refused to leave the Laurentic at any of the ports in his itinerary, conserving his strength for that one trip across the isthmus.

Mr. Lucas stood the journey well from Colon to Panama and back again, looked fondly upon the Pacific and observed the changes that had taken place along the route in 64 years. He was happy when he returned to the Laurentic. He had crossed the isthmus for the last time and was content. Two days later, when the vessel was making La Guayra, the old man died.

All the world's a stage, and some people are satisfied to be understudies all their lives.—[Philadelphia Record.

WITHOUT CHARGE.

Nearly every one who wears glasses has—probably you have found that sometimes a little readjusting ought to be done. A screw becomes loosened or a bow slightly bent—little troubles and bothersome ones—yet easily remedied.

Stop in my store and I'll gladly readjust your glasses.

Let's get acquainted.

WM. J. CARR,

Registered Optometrist.

160 Thames St., Tel. 9845.

THERE IS A DIFFERENCE

Between Promises and Actual Results.

Promises won't overcome hair trouble. The manufacturers of Newbro's Herpicide promise nothing which is not justified by an intelligent use of this preparation. The desired end ultimately becomes an accomplished fact. This is the reason that Herpicide has thousands of satisfied friends all over the world. By keeping the scalp clean and healthy and destroying the dandruff germ, Newbro's Herpicide makes beautiful hair. Herpicide prevents the hair from falling and allows it to grow unhindered and naturally except in cases of chronic baldness which is incurable.

One dollar size bottles are guaranteed by all druggists to do these things.

Send 10c in postage for sample and book to The Herpicide Co., Dept. R., Detroit, Mich.

Applications obtained at the best barber shops.

F. L. Powell Pharmacy, Special Agent.

ORRINE CURES WHISKEY AND BEER HABIT.

ORRINE is the standard remedy and is everywhere recognized as the most successful and reliable home treatment for the "Drink Habit." It is highly praised by thousands of women, because it has restored their loved ones to lives of sobriety and usefulness, and the weekly wages which at one time were spent for "Drink" are now used to purchase the necessaries and many comforts for home. Any wife or mother who wants to save her husband or son from "Drink" will be glad to know that she can purchase ORRINE at our store, and if no benefit is obtained after a trial the money will be refunded. Can be given secretly.

ORRINE is prepared in two forms: No. 1, secret treatment, a powder, absolutely tasteless and odorless, given secretly in food or drink; ORRINE No. 2, in pill form, is for those who desire to take voluntary treatment.

Costs only $1.00 per box. Ask for free booklet telling all about ORRINE.

H. A. Kalkman's Pharmacy, 475 Thames St.

King's Puremalt

Makes the invalid feel better

Keeps the well from feeling ill

KING'S PUREMALT was mentioned among the food products of absolutely pure quality in "A List From Which Housewives May Choose Without Doubt or Hesitancy," which appeared in the article entitled, "Here Are Foods That Are Pure," by Margaret Wagner in Collier's Weekly, September 2, 1911. This list was the result of several years' analytical work by the pupils of the State Normal School of Westfield, Massachusetts, under the direction of Professor Lewis B. Allyn.

KING'S PUREMALT is sold at all drug stores and in strict conformity with the Pure Food and Drug Act of June 30, 1906. NOT A BEVERAGE. Send for prices to your druggist or to us.

KING'S PUREMALT DEPARTMENT, 36-38 HAWLEY STREET, BOSTON.

King's PUREMALT

FURNISHING GOODS.

For Dress and Dinner Suits I have a large variety of materials to select from.

OTTO, Men's Tailor, 244 Thames Street

THE NEWEST IN WOOLENS

For ladies' and gentlemen's wear always in stock.

Made up at short notice and in the Most Approved style.

NEIL M'LENNAN,

TAILOR,

114 BROADWAY.

NOTICE.

If you don't order your suit now you can't have it for Easter Sunday, March 23.

Ladies' Suits from $25.00 up.

Gents' Suits from $20.00 up.

PINTO BROS., Tailors and Renters.

116 Spring St. Tel. 9936.

Lumber and Mill Work.

We sell Lumber of all kinds, including Shingles. We do Mill Work in all its branches. We sell Hardware; Paints ready mixed, Oil, Glass, Varnish, Putty, Naphtha, Floor Wax, Stains, Fancy Glass, Burlap, Ceiling Canvas, Shellac, Artists' Material, Rubbish Burners, Wall and Floor Tiles. Carey's Asphalt Roofing.

We sell 4 barrels Dry Pine Kindling for $1; also Dry Pine Wood by the cord cut or in 4 foot lengths.

Our Materials are good, our prices right.

69 to 75 Mill Street.

LYNCH BROTHERS,

MACHINISTS

PERFEX

Water-Proof Power-Adding Jump-Spark

IGNITION.

KINSLEY'S WHARF.

Come and see the

Six-Passenger CADILLAC

At the Stark Brothers Garage,

482 THAMES ST.

J. P. FRITZ, - - Agent.

ELECTRICITY IN JAMESTOWN.

To those interested in wiring their houses, or in any other matter pertaining to electricity, I wish to announce that I have opened a branch office on Narragansett Ave., Jamestown, where I will be pleased to submit estimates.

LINCOLN HAMMETT.

STOP KNOCKING AND KICKING BY AVOIDING THAT PARTICULAR TROUBLE

DO IT NOW. TELEPHONE 352.

THE BELLEVUE LAUNDRY

Will Make You and Your Linen LOOK AND FEEL BETTER.

NELSON'S GARAGE

Formerly occupied by G. W. SMITH.

Automobile Supplies and Repairing.

6 Marlborough St.

Tel. 550.

C. F. NELSON. G. W. NELSON

SITUATIONS WANTED.

Advertisements of 25 words under this head if set close are inserted once for 25 cents, and 10 cents for each time thereafter, on one order.

WANTED—By young lady, position as assistant in office, as stenographer or operator, (good knowledge of bookkeeping) by hour, day or week. Wages reasonable. Address Box E, Daily News Office.

HELP WANTED.

Advertisements of 25 words under this head if set close are inserted once for 25 cents, and 10 cents for each time thereafter, on one order.

WANTED—Salesgirl. Apply at the Bridge Co., 5, 10, 25 Cent Store, 160-168 Thames street.

WANTED—A strong boy, about 17 years old. Apply 5, 10, and 25 Cent Store.

GENERAL WANTS.

WANTED—Silent salesman show case, seven to nine feet long. Address Box 49, Daily News Office.

WANTED—To buy, cottage for about $4,000. Write or phone (1226). Harry E. Chace, Room 4, Coggeshall building.

WANTED—To buy, a rooming house, centrally located. C. F. Armington, 227 Broadway.

LOST AND FOUND.

Advertisements of 25 words under this head if set close are inserted once for 25 cents, and 10 cents for each time thereafter, on one order.

LOST—Gentlemen's pocketbook, containing sum of money and papers. Return to 23 Thomas street and receive reward.

LOST—Fur automobile glove (brown fur and buckskin). Reward if returned to Daily News Office.

FOR SALE.

FOR SALE—Upright piano boxes (a limited number only) price $2.50 if taken at store. Barney's Music Store, 140 Thames street.

FOR SALE—Upright piano, slightly used. Will also rent. Address Box 61, Daily News Office.

A DESIRABLE JOBBING BUSINESS, engaged in local trade only, well established and easily developed further, can be purchased at a low figure. Business operated at slight expense and requires but little capital. Full details given upon request. Address Box 64, Daily News Office.

FOR SALE—Eggs for hatching, from large white Wyandottes that are bred to lay. $1.00 per hundred; $1.00 per setting. W. H. Smith, Valley road, Middletown, R. I.

FOR SALE—A building on La Salle place, 48 feet by 52 feet, price $500. Apply for particulars at Wm. J. Carr's 169 Thames street.

FOR SALE—Cottage, 9 rooms, hot water heat, bath, gas and electric lights. Lot 81x80. $3,500. Harry E. Chace, Room 4, Coggeshall building.

HORSE For Sale cheap. Apply Jules Mirman, 32 Callender avenue.

FOR SALE OR RENT—One Crisfate or Popcorn Machine. Address Box 55, Daily News Office.

FOR SALE—Eggs for hatching, from thoroughbred, white Orpingtons; "Owen's strain." Apply on premises, 18 Fowler avenue. Tel. 1285.

EGGS FOR HATCHING, 5 cents each, 100 lots $4.00. White Leghorns, Barred Rocks, White Rocks R. I. Reds. Special sets White Leghorns and R. I. Reds $1.00 per 13. Orders received and delivered at 35 Broadway.

TO FARMERS AND PAINTERS. 1 ton of white lead, three thousand plow points, 1 ton sheet lead, 10 ton window weights for sale. M. T. Leary, 19 Pond avenue.

FOR SALE—Two very desirable lots in Bush street, just off Mann avenue. An exceptional opportunity to build near the centre of the city. Harry E. Chace, Room 4, Coggeshall building.

EGGS FOR HATCHING, from fancy and utility bred barred Rock and white Wyandotte. Highland Poultry yards, Melville, Rhode Island. Visitors welcome on weekdays only.

FARM FOR SALE.

85 acres, 50 in meadows, the rest in wood and pasture, estimated 100 cords wood, watered by brook; 7 room house, barn 48x28 feet, buildings in good repair, located 4 miles from station where milk sells for 4½c per quart the year round. Come prepared to buy.
Price $3,250.
AMOS L. PECKHAM, Agent.
Jamestown, R. I.

EGGS FOR SALE—From pure bred Barred Rocks, $1.50 and $2.00 setting. Incubator eggs $6.00 hundred. Phone 1310. R. F. Meriden, Jamestown.

EGGS FOR SALE—From pure bred Barred Rocks, $1.50 and $2.00 setting. Incubator eggs $8.00 hundred. Phone 1310. R. F. Meriden, Jamestown.

GRAVEL ROOFING.
Roof Repairing of all Kinds.
Japroid Roofing For Sale.
GEO. O'BRIEN,
64 BROADWAY.

W. F. ADAMS;
Auctioneer,
Will pay cash for household goods or will sell your goods at auction.
Auction sale every Thursday at 10 o'clock.
83 Mill Street.
Tel. Hall 9974. House 1218.

EMPLOYMENT OFFICES.

MRS. HODGSON,
INTELLIGENCE OFFICE
47 FAREWELL STREET.
Tel. 788. Newport, R. I.

MRS. WELCH.
INTELLIGENCE OFFICE
16 APPLEBY STREET.
Newport, R. I.

MISCELLANEOUS.

TREES PRUNED AND MOVED.
Different Variety of Trees and Shrubs Furnished
General Landscape Gardening and Estates Cared for.
JOHN S. MARTIN,
22 Stockholm St. Phone 706

DR. E. C. HOLLOWAY,
Foot Specialist and Electrolysis.
Ingrowing Nails, Hair Moles and Warts removed. Treatment painless. Massage.
Open evenings.
Tel. 841. Office 79 Spring Street.

Carriers of The Daily News are forbidden to roll or twist papers and throw them upon premises; are not allowed to have other boys with them without permission and have no papers to sell. Call 722 or 738.

FOR RENT, ROOMS AND BOARD.

Advertisements of 25 words under this head if set close are inserted once for 25 cents, and 10 cents for each time thereafter, on one order.

Furnished Rooms To Let
Steam Heat.
MEALS IF DESIRED.
Prospect House, 22 Prospect Hill St.

TO LET—J. A. Barker's cottage on Bliss road. Tenement over store. Store next to market now used as a cigar factory and pool room.

YOUNG MARRIED MAN would like board for his wife. Elderly people preferred. Prices reasonable. References exchanged. Address Box 43, Daily News Office.

FOR RENT—Six room tenement, $19; eight-room tenement, $25; eight-room cottage, $33 1-3. Harry E. Chace, Room 4, Coggeshall Building.

TO LET—Furnished room for light housekeeping. Address Box 57, Daily News Office.

WANTED—To rent, a five-room tenement, with bath. Not over $18 rent. Couple and small child. Address Box 60, Daily News Office.

TO LET—J. A. Barker's cottage on Bliss road. Tenement over store. Store next to market now used as a cigar factory and pool room.

TO LET—Furnished tenement; light, airy, 5 rooms, modern improvements. Phone 38.

WANTED—To rent, six-room house. Preferably with hot water heat, electric light and all rooms on one floor. Give location and rent wanted. Address Box 56, Daily News Office.

FOR RENT—Two Newport Furnished cottages. Every improvement. Electric lights. Extensive grounds. Ocean front. Garage. Moderate rental. Illustrated pamphlet. John Huntington, 17 Clinton, Hartford, Conn.

FOR RENT—A stable on Frank street. Apply 26 Mill street.

TO LET—Nine-room cottage, 34 Extension street. E. W. Openshaw, 101 Prospect Hill street.

TO LET—Furnished library and bedroom, suitable for one or two gentlemen. Steam heat, electric light, telephone connections. Two minutes' walk from Government Landing. Address Box F, Daily News Office.

TO LET—Desirable corner upper tenement; seven rooms, gas, toilet. Third street. Small family only. References required. Local parties preferred. Apply 12 Willow. Tel. 1461.

TO LET—Five rooms and bath; modern improvements; separate cellar; hot water heating. Laundry in basement, with set tubs. Apply at 8 Bay View avenue.

TO LET—Two unfurnished rooms, with privilege of attic. Separate entrance. Apply 47 Bridge street. References required.

TO LET—Half house, 14 Greenough place; eight rooms and bath, all modern improvements. Write Mrs. Geo. H. Wilbar, Wapping road, Melville, R. I.

TO LET—Furnished rooms, with heat; first class location. Apply at Mrs. C. L. Armington, 227 Broadway. Tel. 2242.

FOR RENT—A large office, one flight up, in the Daily News office to let to a desirable tenant. Good light and air, steam heat, gas and electric light, janitor's service and lavatory. Rent $20 a month. Apply at Daily News Counting Room.

TO LET—Two or three furnished rooms; separate entrance. Also others with heat and bath. Apply at 9 Kay street.

THE MACPHIE COTTAGE,
106 Church Street.
FIRST-CLASS BOARDING HOUSE.
Terms Reasonable.
Telephone 1722.

TO LET.
WELVE-ROOM FURNISHED COTTAGE
With all modern improvements. Also two unfurnished flats, eight rooms each. All modern improvements. Apply 224 Thames street.

NASON COTTAGE,
26 MILL STREET.
Reasonable terms for board and room.

WORK OF INCENDIARY.

A. Barton Hepburn's House at High Ridge, Conn., Burned.

RIDGEFIELD, Conn., March 11.—An incendiary is believed to have caused the fire, which, during the night, did about $5,000 damage to a large house at High Ridge, recently purchased and remodelled by A. Barton Hepburn of New York. The house is located directly across the street from Mr. Hepburn's new summer residence and early reports had it that the latter was the building burned.

EXPIRES AT ADVANCED AGE.

Viscount Tredegar, Engaged in the Crimean War, Dead.

LONDON, March 11.—Viscount Tredegar, one of the few who returned from the charge of the light brigade at the battle of Balaklava during the Crimean war, in which he took part as a captain of the Seventeenth Lancers, died today, at the age of 82. There is no heir to the title of Viscount Courtenay. Charles E. Morgan, a grandson of the first baron, however, succeds to the title of Baron Tredegar.

The YoungMen's Christian Association of
Newport, R. I. 41 Mary Street
(Legal Title.)
For the uplift of the young men and boys of Newport and vicinity.
To place the privileges of the Association within the reach of young men of small means the membership fees and Dormitory rent paid by members must be supplemented by annual contributions. ENDOWMENTS ARE GREATLY NEEDED TO MAKE POSSIBLE A PERMANENT AND GROWING WORK. All property is free of incumbrance.
Form of Bequest.
I give and bequeath to the Young Men's Christian Association of Newport, R. I., the sum of ..... to be held by said Corporation and invested by its Advisory Committee, the income thereof to be applied to the use of the said Association.
President, C. F. Barker, M. D.
Treasurer, A. K. Sherman,
Advisory Committee,
With constitutional powers elected for three years in rotation.
George Peabody Weitmore, Hugh D. Auchincloss, Arthur Curtiss James, George Gordon King, Angus McLeod, Guy Norman, Wm. P. Sheffield.
For information about the work of the Association write W. H. Chapin.

SUBSCRIBERS TO THE DAILY NEWS WHO DO NOT RECEIVE THEIR PAPERS REGULARLY AND IN GOOD CONDITION SHOULD MAKE COMPLAINT AT THE OFFICE.

AGAINST NEWSPAPER PUBLICITY STATUTE.

Move to Restrain Postmaster General from Enforcement.

Alleged Agreement to Await Action by Supreme Court Quoted.

WASHINGTON, March 11.—Counsel for the New York Journal of Commerce today applied to the Supreme Court to restrain Postmaster General Burleson from enforcing the "newspaper publicity law." Former Postmaster General Hitchcock had agreed not to attempt to enforce the law, pending a prompt appeal to the Supreme Court from the decision of the federal courts in New York. The request was based upon an agreement between counsel, the Department of Justice and the Postoffice Department last October, that no action would be taken by the Postoffice Department to compel newspaper publishers to comply with the law or enforce any of its penalties until the Supreme Court had passed upon its validity.

Robert G. Morris, counsel for the Journal of Commerce, in a statement to the Supreme Court, declared that March 4 the postmaster of New York notified that paper that unless the statements required by the law were filed at once he would proceed to enforce its penalties. Similar letters the attorney charged have been sent to other newspapers throughout the country. Since March 4, Attorney Morris declared, Postmaster General Burleson had informed him verbally that unless the required returns were made on or before March 11 he would enforce the penalties, which include disbarment from the mails.

The law requires newspapers to file with the government and publish twice each year a sworn statement showing the names of their boudholders, security holders, stockholders, the amount of daily circulation and to designate all paid for articles as "advertisements." The Supreme Court has had the validity of the law under consideration for several months, but has announced no decision.

The court took the motion of Mr. Morris under advisement, Solicitor General Bullit stated verbally that the government took cognizance of the motion but did not agree to all the statements set forth as facts in the printed statement which Mr. Morris filed with the court.

Later Mr. Bullit stated that his recollection was that the Postoffice Department informally agreed not to enforce the law for a reasonable time, but that it did not specifically agree not to enforce the law until the Supreme Court has passed upon it

REBEL LOSSES UNKNOWN.

A Number of Federals Killed in Third Defeat Near Lampazos.

LAREDO, Texas, March 11.—Of a force of about 30 federal cavalrymen who attacked a band of 200 Carranzistas on the outskirts of Lampazos, 70 miles south on the border, late yesterday, 13 were killed, 10 wounded and four taken prisoners were executed according to a telegram received last night by United States Consul Garrett at Nuevo Laredo. It was the third federal defeat at Lampazos in as many days. Consul Garrett's informant did not know as to the rebel losses.

It is reported that several hundred men of General Truey Aubert's command, being rushed from Monterey to re-inforce the federal garrison at Lapazos, arrived late last night and the battle would be renewed today. The rebels in unknown numbers are entrenched in the ravines about Lampazos.

Colonel Gujardno, commanding the rebel troops, has announced that all prisoners will be summarily executed. During the three days' fighting about 30 federals have been killed in battles, others taken prisoners and shot. Large forces of men were put to work yesterday repairing the National railway between Nuevo Laredo and Mexico City.

FEDERALS AT MONCTOVA.

Carranza's Followers Spreading Rebel Propaganda Among Kickapoos.

MONTEREY, Mexico, March 11.—The federal troops are reported to have driven a large body of adherents of Venustiano Carranza back toward Muzquiz after a fight Sunday at San Salvador Bonavides, in the state of Coahuila. Followers of Carranza are said to be spreading the rebel propaganda among the Kickapoo Indians, many of whom are flocking to Carranza's standard.

General Truey Aubert, with a column of federal troops, has advanced to Barotoran, 60 miles to the south of Monctova, and it is expected that he will attack Carranza's men at Muzquiz shortly. The city council of Torreon has been removed from office, owing to the support given by its members to Madero.

General Manuel Blazquez has been named military governor of the state of Coahuila.

NAME NOT MENTIONED.

American Syndicate Said to be Supporting Maytorena Revolt.

MEXICO CITY, March 11.—Charges that an American syndicate, the name of which was not mentioned, is financially supporting the revolt of former Governor Jose M. Maytorena, in the state of Sonora, were made in the Chamber of Deputies at a late hour last night, by Deputy Querido Mohena.

MOOSE BOWLING.

In the Moose bowling tournament Monday evening Team No. 1 won three straight strings from No. 5, by margins of 12, 36 and 7 pins. Roche made the high total, 295, which included a single of 105, Stopp made the high single, 108, and Goss 106. The scores were as follows:

Team No. 1.

Hoyt	96	69	95	260
Card	85	97	84	266
Clarke	84	95	89	268
Burns	86	90	87	263
Goss	87	106	97	290
	438	457	452	1347

Team No. 5.

Stopp	84	78	108	270
Sargent	75	89	86	250
Goodwin	79	78	73	230
Tietz	82	82	82	247
Roche	105	94	96	295
	426	421	445	1292

THE NATIONAL EXCHANGE BANK,
38 WASHINGTON SQUARE,
Is constantly increasing its number of small personal accounts, and it invites all persons who wish to open such an account to make use of its facilities.
It offers to all depositors courteous and efficient service regardless of the value of their business.
EDWARD A. BROWN, President.
GEORGE H. PROUD, Cashier.

THE SAVINGS BANK OF NEWPORT.
(INCORPORATED A. D. 1819).
NOTICE.
The laws of Rhode Island require Savings Banks to publish in the month of July, 1913, a list of depositors whose books have not been presented at the bank within twenty years prior to June 30, 1913.
To avoid such publication, depositors and custodians of bank books are requested to present them at the bank to be written up. G. P. TAYLOR, Treas.

THE CENTURY STORE.
Founded 1796.
New Spring Dress Goods.
Fashion's new ideas are well represented in our unusually large line of Spring Fabrics.
Serges, Diagonals, Eponge or (sponge cloth) Suitings in plain colors; also fine stripes, all in the most favored colors, plenty of navy and black. Complete line moderately priced.
"French Serges" in a dozen shades, Copenhagen, Nicotine, leather, tan, grey, plum, seal brown, navy and black, very desirable for one piece dresses, 46 inches wide, ... $1.00 a yard
"Eponge" or sponge cloth, loosely woven, light weight, resembles etamine—colors Copenhagen, grey, leather, grey, navy and black, 46 inches wide .. $1.00 a yard
Diagonal Suitings in navy, light and dark; also black, 46 inch, ... $1.25 a yard
Suitings in greys and navy, plain; also fine hair line stripe, 50 to 56 inches wide .... $1.50 to $2.50 a yard
All Wool Serges in navy, black and brown, 40 inches wide. Special value at ..... 59c a yard.
A 45-inch Serge, quality number 75, widely advertised, in brown, garnet, cream, also navy and black; best value we can offer. ..... 75c a yard.
Silks, in endless variety for waists and trimmings; Bulgarians, bengalines (two tone) brocades; also messalines.
The Wm. Leys Dry Goods Co.,
135—137 Thames Street.

THROUGH A PRACTICAL JOKE.

London Suffragettes Again Brought Into the Limelight.

LONDON, March 11.—A practical joke brought the suffragettes again into the limelight today at the expense of a number of tradesmen. While large numbers of women were going to Bow Street police court, to attend the trial of the five suffragettes arrested yesterday when they attempted to present a petition to King George on his way to open Parliament, the headquarters of the society to which the militant suffragettes belong, and which are situated on King's Way, was the scene of a series of exciting incidents.

Truck after truck drove up to the door of the women's headquarters, bringing all manner of goods, ranging from a piano to load of coal. The truck drivers, all of whom had with them orders written on the printed forms of the Women's Social and Political Union, refused to leave until the police, who lately have had such a busy time in protecting the women, threatened to take the men into custody and to send their carts and wagons to the pounds.

The five suffragettes—Lillian Wilcox, Dorothy Smith, Kathleen Paget, Gertrude Vaughan and Grace Stuart—were today ordered by the magistrate at Bow Street to find sureties for their good behavior, or in default go to prison for 21 days in some cases and a month in others. All of them elected to go to jail.

The charge brought against them was that of obstructing the police in the execution of their duty. The police gave evidence that they had received orders to take special care to prevent any one from attempting to throw a letter or a petition to the king while he was on the way to Parliament.

The accused argued that their action was perfectly legal and was based on right of every British subject to present a petition to the king. The magistrate explained to the prisoners that the right to present a petition to His Majesty must be aired through a minister of the crown.

Two other suffragettes, Dorothy Barham and May Richardson, were sent to prison for a month each by the Bow Street magistrate today for breaking some windows at the home office this morning. The two women stated that they had adopted this method of protesting against the illegal arrest of the women who tried to present a petition to the king yesterday. The belief that militant suffragettes were responsible for the burning of the railroad station at Croxley Green, on the Northwestern railroad, yesterday has been confirmed by the receipt by the station master today of a suffragette newspaper bearing the words "Afraid copy left got burned."

FAIRBANKS' STANDARD SCALES.
FAIRBANKS' VALVES.
RAILROAD, MILL, & STORE SUPPLIES.
The Fairbanks Company,
42 Pearl Street, Boston.
311 Broadway, New York.

OUR CUSTOMERS AND PATRONS.
WE extend to our customers and patrons our thanks for their loyalty and patronage which have aided materially in the substantial growth of this institution. We appreciate every patron who comes to us with any business, whether deposits or trust company service, and it is our air to maintain a uniformly high standard of service, so that our patrons will always be thoroughly satisfied in the future as well as they have been in the past.
YOUR PATRONAGE IS CORDIALLY INVITED.
NEWPORT TRUST CO.
303 THAMES STREET.
Thomas P. Peckham, President,
Clark Burdick, Vice President,
Edward A. Sherman, Treasurer.

THIS PROTECTION IS WORTH MUCH TO YOU.
Why be content to keep your valuables in some place where they are not secure?
It is very important to have a Safe Deposit Box and you can rent one for a small charge in our Fire and Burglar Proof Vault.
We rent them for
$5.00 and up per year.
Largest Safe Deposit Vault in Newport.
AQUIDNECK NATIONAL BANK
UNITED STATES DEPOSITARY
NEWPORT, R. I.

FRESH STOCK, COMPLETE LINES.
Cameras and Supplies,
Photographic Goods in General,
Artist Supplies.
Electrical Goods, Stationery, Etc.
CHASE,
Broadway and Spring Street.

THE BROADWAY HARDWARE CO.
SUCCESSORS OF
THE GEO. A. WEAVER CO.
We wish to announce to our Friends and the General Public that we shall be glad to meet them and are ready to supply them from our many lines of merchandise at
92 BROADWAY,
Opposite Rogers High School. Tel. 48

FINANCIAL.

NEW YORK, March 11, Wall Street—The market opened with Amalgamated Copper 69¾, Atchison, Topeka & Santa Fe 101¾, Brooklyn Rapid Transit 87½, Canadian Pacific 232½, Chesapeake & Ohio 71½, Erie 27½, Great Northern preferred 125¼, Great Northern Ore Ctfs 34¾, Interborough Metropolitan 16¾, Missouri Pacific 37¾, Northern Pacific 115¾, Reading 154½, Rock Island 21½, Southern Pacific 98¾, Southern Railway 25, Union Pacific 148¾, United States Steel 59¾, United States Steel preferred 107¾.

10—Stocks rebounded smartly at the opening today from the slump of yesterday. On the first transactions Erie, Reading, Canadian Pacific, Missouri Pacific, Union Pacific, Can. Rubber and Westinghouse rose 1 to 2 points.

11—Having recovered their confidence to some extent, the bulls carried the market to a still higher level before the demand waned. Reading gained two points and the list in general 1 to 1½.

Noon—Having passed through several days of severe liquidation, the stock market was in a position to respond today to the exhibition of strength of Americans in London and indications that the political situation abroad was clearing. Many traders took the view that the market again had been oversold and pointed to the celerity with which prices improved when bears attempted to cover. Yesterday's losses were more than recovered in short order. Reading, Steel, Southern Pacific, St. Paul, Erie, Amalgamated and Smelting sold above Saturday's close. Bonds were irregular. Money on call, firm, at 4 per cent; prime mercantile paper, 5½ per cent. Exchanges, $342,698,860; balances, $20,885,395.

[Furnished by Hornblower & Weeks—33 Bellevue Avenue.]

Amalgamated Cop.	70½
Am. Smelt & Ref.	68⅝
Anaconda Ming.	38⅝
Atch Top. & San Fe	101⅝
Baltimore & Ohio	100¼
B'Kln. Rap. Trans	87
Canadian Pacific Ry.	220½
Chic. Mil. St. Paul	109
Erie	27⅝
Great Northern pref.	127
Gt. Northern Ore.	34½
Interboro Met.	18¾
Lehigh Valley	153⅝
Louisville & Nash.	139⅝
Mexican Petroleum	69
Missouri Pacific	37½
N. Y. Cent & Hudson	105½
Norfolk & Western	104½
Northern Pacific Ry.	115¼
Pennsylvania R. R.	113⅞
Reading	153⅝
Southern Pacific	100
Union Pacific	148½
Utah Copper	53
U S Steel	60

BOSTON MARKET

Cal & Hecla	464
Miami	23
North Butte	28
U S. Fruit	169½
Nevada Cons.	17⅛
Am. Tel. & Tel.	132⅝
N. Y., N H. & H	123½

M. BIESEL,
Embroideries, Stamped Goods
And all Materials, Yarns, Wool, Hand-Made, Knit and Crochet Goods. Toys, Dolls, Notions, Stamping, Plaiting and Pinking, Beads.
168 BELLEVUE AVENUE.

Studebaker Farm Wagons, etc.
M. J. MURPHY. Tel. 220

Purify and Beautify Your Skin
Wherever fashion frolics—at seashore or mountain, you will find the popular, sure and safe eradicator of complexion blemishes to be
Glenn's Sulphur Soap
Protects from Sunburn and Windburn
Use it in bath, after a game of golf or a dusty tramp; its lathering, soothing, purifying properties are delightful and refreshing. Sold by Druggists.
Hair Dye and Whisker Dye Black or Brown, 50c.

Spears's New Cooking Range

Beats them all for continuous fire, day or night, abundance of hot water, and all kinds of cooking,

SOLD ONLY BY

WM K. COVELL.

EASTER NOVELTIES

In jewelry offer a greater range of choice articles this season than at any time for years.

The manufacturers have taken heed of the public demand for a combination of useful and artistic pieces with popular prices. A look in our north window will give you a slight idea of the many attractive things we have to offer.

HERRMANN,

204 Thames St.

ABRAM ALMY CO.

Coal and Wood.

173 THAMES STREET

Telephone 957.

IMPORTED

ORANGE MARMALADE

1 lb. crocks 20c.

HOME PRESERVED PEACHES.

Pint Jars 35c.

PEELED MUSCAT GRAPES.

Excellent for Salad.

Per Tin 25c.

JAS. H. DRURY & CO.,

243-245 Thames Street.

A Rare Feast

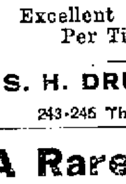

is contained in every box of Koschny's confections. Not only is the most refined taste thoroughly gratified, but there is never the slightest indication of illness, which too often follows an indulgence in impure, unwholesome candy. Ours is pure and absolutely healthful and delightful to the taste, at

S. KOSCHNY'S,

Manufacturing-Confectioner.

232 Thames St., Branch 16 Broadway.

HOWARD,

Painting Contractor,

Best Work in Every Branch of the Business.

OFFICE 31 EVERETT STREET.

SPECIAL SALE

—OF—

AZEALEA PLANTS

$1 each for one week.

Oscar Schultz,

Tel. 1115. or 910. 18 Broadway.

LEMON CLING PEACHES,

18c per tin

Bartlett Pears, . . . 18c per tin

Griffin Asparagus . . . . . 20c tin

F. P. GARRETTSON & CO.

W. J. Creaney & Co., Successors.

Tel. 68 and 69. 16 & 20 Washington St.

NEW FRESH-MINED COAL

In all sizes and clean from the yards of the

PERRY COAL COMPANY.

Offices 197 Thames Street.

RELIGIOUS NOTICE.

A LENTEN DAY'S RETREAT will be given at the Cenacle on Thursday, March 13, by Rev. Father Whitaker. Ladies desiring to spend the day at the Convent may do so by giving notice in advance.

SOCIETY NOTICES.

Advertisements which must concern members of the societies only, inserted for one cent a word with no charge less than ten cents.

WEENAT SHASSITT TRIBE meets in Odd Fellows' Hall, Wednesday, evening, March 12, at 7:30 o'clock, at which time action will be taken on amendments to the by-laws. F. G Scott, C. of R.

UNITY CLUB. Tuesday, March 11, 1913. Lecture, "Persia of Today," by Madam Ali-Kuli Khan, Morabeh-es-Sultaneh, wife of the Persian Ambassador to Washington. Doors open at 7:30. Lecture at 8:00.

WHERE TO GO TODAY AND TOMORROW.

Tuesday.

Colonial Theatre—Vaudeville and Motion Pictures.

Builders and Merchants' Hall—Subscription Social and Whist by Mineola Council.

Wednesday.

Colonial Theatre—Vaudeville and Motion Pictures.

HAD SHARE IN DISCOVERY.

The First Man Columbus Put Ashore on American Soil Was a Jew.

Mr. Levy Tells Bradley Chapter of Prominence and Influence of Early Settlers.

The speaker at the monthly gathering of Bradley Chapter of the Methodist Brotherhood Monday evening at the First Methodist Episcopal Church was Representative Max Levy, who spoke on "The Early Jewish Settlers in America." There was an exceptionally large attendance, including a few visitors, who were evidently pleasantly entertained. The music was furnished by Mr. W. G. Stockwell, who was unable to be present early in the evening but arrived in time to give two or three selections on the handbells after the address.

Having been introduced by President Weir of the Brotherhood as a representative of the Jewish race who has been honored by the city, and who has in turn honored the city, Mr. Levy said in opening that the history of the Jewish people is an exceedingly interesting one from any man's point of view, and most people are unconscious of the really important part the Jewish people have taken in our American life.

Mr. Levy went back to the time of Queen Isabella of Spain and showed that the Jew had a conspicuous part in the discovery of America. We read that Queen Isabella pawned her jewels to provide funds to fit out the expedition; other historians say the money was obtained from wealthy Jews. The maps which Columbus used on his voyage were made by a Jew. The first man Columbus put ashore on American soil was a Jew.

The Spanish inquisition scattered the Jews over many parts of the earth, their first arrival at New Amsterdam being recorded in 1654. Peter Stuyvesant, the hard-headed, bigoted governor, sought to have them sent back, but eventually, as the result of a petition from the Jews, Stuyvesant was obliged to allow them to remain and to do business.

Our own city is so rich from a historical point of view in the history of the Jews that their story here becomes one of exceeding interest, said Mr. Levy. Their work in Newport has formed an important part in the intellectual and historical life of the community.

In order to clearly present the history of the Jew in America, Mr. Levy went back to the time of Roger Williams. It was natural that the Jews should seek the colony of Rhode Island; they were kindly received here and given the same protection as others. Rhode Island, though broad and liberal in its religious views, was restrictive in its political franchise. In 1873 the statute was abrogated and political liberty was accorded to Jew and Gentile alike.

Among the Jews who became prominent in the eighteenth century were Aaron Lopez, Rodrigues Rivera, Myer Pollock, Benjamin Elizar, Moses Hart, Moses Hays, Lucena Levy, Moses Seizas and the Touros.

Mr. Levy described the thriving city of Newport in about the year 1731. The commercial success of the city in what may be termed its "Golden Age" was due in a great measure to the spirit of enterprise and integrity shown by the Jews. Among those especially prominent in the commercial and intellectual development of Newport were Aaron Lopez, Moses Pollock and Myer Pollock, who owned at one time as many as 30 vessels engaged in the molasses and slave trade. Lopez became a citizen greatly respected, and Ezra Stiles wrote lamentingly of him in 1782. Moses Seizas established the Bank of Rhode Island, the first banking institution in Newport, located where the Newport Trust Company now stands; he also became a very prominent Mason.

Among the Jews who came to these shores as a result of the earthquake in Lisbon in 1755 was Rabbi Isaac Touro, a distinguished scholar and theologian. A man of Hebrew devotion and of amiable character, he soon became a leader among his people and the associate of men of culture and refinement. He was responsible for the erection of the Touro Synagogue, there being about that time 300 families of Jews in this city. Mr. Levy gave a very interesting description of the old edifice and what it contains.

Speaking next of Abraham and Judah Touro, Mr. Levy said Abraham Touro became a man of great wealth, trading chiefly in Mediterranean ports, and Judah Touro also became a man of opulence and wide reputation becoming famous for his patriotism and philanthropy.

Having spoken of the history of the Jews as applicable to our own community, Mr. Levy talked briefly with respect to Jews in general, endeavoring to show that Jews have proved themselves loyal at all times when there has come a call to arms, even though not by nature a martial people.

A rising vote of thanks was extended the speaker at the close of the address.

WETMORE DID IT.

Senator Solely Responsible for Passage of Two Measures Affecting Newport.

How the Public Building and Government Landing Items Were Saved in Conference.

Senator Wetmore's lively interest and active labors in behalf of the two projects before the recent session of Congress in which Newport was especially concerned, the new federal building and the Government Landing extension, have been well understood and fully appreciated by the citizens generally. Private advices from Washington, however, giving something of the inside history of these measures during their stormy passage through committees, show the extent of that interest and of those labors to have been even greater than was supposed here. Indeed, it is manifest that to Senator Wetmore alone the city owes the success of these two items in the appropriation bills, which mean so much to the betterment and future prosperity and development of Newport. Except for his constant watchfulness and alert efforts they would certainly have failed, as is clearly shown in the following extracts from a personal letter received Monday from a gentleman in Washington in a position to know whereof he writes:

"As to the appropriation for the Newport public building, the omnibus public buildings bill as it came from the Democratic House had nothing for Newport. Senator Wetmore, who is a member of the committee on public buildings and grounds, and who was one of the sub-committee of that committee that framed the bill, had the Newport item put in. When the omnibus bill was under consideration in the Senate the Newport bill was one of the items picked out for attack by the Democrats opposing the bill.

"When the bill went to conference Mr Wetmore had an understanding with the Senate Republicans that they were to hold out for Newport at all hazards. The conference was able to reach a tentative agreement on all the items of the bill except a number of Washington city appropriations, the authorization of a federal court building in New York city and the Newport building. On these items the House conferees refused to give way, and it was generally accepted that the bill had failed.

"On Sunday afternoon, March 2, the Democratic conferees in the House came to the Senate and proposed to reopen negotiations. One of the conditions on which the Republican conferees in the Senate agreed to re-open negotiations was that certain of the Washington appropriations, and the one for Newport, should be retained in the bill. On this basis an agreement was reached and the bill finally became a law.

"As to the Government Landing, Senator Wetmore has been fighting for that since its inception, along about 1902. It was through his representations this winter that the Navy Department submitted a supplemental estimate to Congress for the purchase of the additional property. This supplemental estimate, which went to the House of Representatives, was disregarded by the Democratic House committee on naval affairs, and the question was not even brought up when the bill was under consideration in the House. Senator Wetmore, who is a member of the committee on naval affairs had the amendment put in in the Senate.

"When the bill went to conference the Democratic conferees of the House were so strongly opposed to this item that the Republican conferees in the Senate gave way and the item was stricken out by the conferees. Senator Wetmore got word of this within a few minutes, and learned from the Republican conferees that the point on which the Democrats won their contention was that there could not be any urgent need of this addition to the Landing, because the recommendation for the addition was not included in the regular annual estimates of the Navy Department, and that one of the conferees had understood Secretary Meyer was only nominally in favor of it.

"Mr. Wetmore telephoned around and found Secretary Meyer at a lunch party, and got a statement from him that he was strongly in favor of enlarging the landing facilities; that since the annual estimates were prepared the department had changed the summer headquarters of the fleet from Provincetown to Newport, which made the addition urgently necessary. Senator Wetmore went over to the House of Representatives and personally saw the Democratic conferees and an hour later laid the matter before the conference committee when it re-assembled, and the Government Landing item was restored to the bill after it appeared to be hopelessly knocked out.

"I might add that Senator Wetmore had restored to the naval bill $2,000 for the Naval War College which was cut out by the House of Representatives from the estimates for the coming year."

SPRING'S AWAKENING.

Band of Men and Boys Sends Forth Mellow Tones.

With the approach of spring-like weather came a sweet and gentle surprise to the mercenary precincts of Thames street Monday afternoon. The mellow tones of bass horns and dulcet melodies of clarinets and cornet stole surreptitiously through the street, with a mysterious effect which, except for its sweetness, was reminiscent of the days when Prophet F. W. Sprague used to sound his fishhorn and then quickly withdraw from view within the recesses of his chariot, the "Blazing Star." This was no fishhorn sound and there was no chariot. In fact, there was no real mystery—only a modesty which sought unfrequented spots from which to send out in tender legato strains, with gentle, lingering effect, the class of "Everybody's doin' it."

The little band is an improvement on "dot leetle German band" which has stormed the town in former years. While there are but six of the men and boys, they play in tune and with tuneful tone. They shyly stood in the entrances to the wharves, so as not to be seen from the street, and everybody was looking all about and wondering what was coming or where this spring's awakening could be located.

A FAMILIAR NEWPORT CHARACTER OF A FEW YEARS AGO.

"Prophet" Frederick W. Sprague, who preached that George Washington was Christ come to earth a second time, to Newporters a generation ago. He was peculiar but honest, and died a few years ago at the state hospital. The picture is thoroughly characteristic of the old man, who had hung on his breast one of his charts, which he covered while the photographer shot. The picture was taken at the Soliders and Sailors' monument and in the crowd some may note other familiar faces.

CHANGES AMONG TEACHERS.

Resignation of Miss Cowles of Clark Causes a Number of Transfers.

School Committee Does Routine Work at an Unusually Brief Session.

The School Committee had an uneventful session Monday evening, when it gathered for the third monthly meeting of the year. Ten members were present, Dr. Darrah and Mr. Peckham being the absentees. There was one change in the old teaching force and a number of shifts in consequence, with several additions. There was some talk about the need of new school buildings and the abandonment of the old Clark street school.

Superintendent Lull read his monthly report, which is as follows:

To the Honorable Public School Committee:

The total enrollment for the four weeks ending February 24, 1913, was 3,719, the average number belonging 3,130, the average attending 3,156, the per cent of attendance 92.0, the cases of tardiness 294, and the cases of dismissal 59.

The rank of attendance and tardiness for the month was as follows:

Rank	Attendance	Tardiness
1	Rogers	Coggeshall
2	Mumford	Rogers
3	Coddington	Lenthal
4	Parish	Thayer
5	Potter	Mumford
6	Calvert	Callender
7	Callender	Carey
8	Cranston	Potter
9	Carey	Calvert
10	Lenthal	Parish
11	Thayer	Coddington
12	Coggeshall	Cranston
13	Clarke	Clarke

In the Townsend Industrial School 1,197 pupils were enrolled.

Board of Health.

Since the last meeting of this Board 9 cases of scarlet fever and 13 cases of diphtheria have been reported. Of the scarlet fever cases 6, and of the diphtheria 8, were in the public schools. These cases excluded 39 other pupils. In addition, all the children of the Children's Home have been out since January 28.

Civic League.

During the month the ladies of the Civic League have held parents' evenings in Lenthal and Thayer with the usual program and success. They have also entertained the junior members who are organized in the schools by furnishing in the Rogers an illustrated lecture on "Children in Other Lands." This was a reward of merit to the children for their good endeavor during the year.

Teachers' Retirement Fund.

The total amount at this date is $33,017.79. Since September, 1912, the number of annuitants has been reduced from 12 to 11. The payments by teachers, the interest account, and the receipts from gifts or entertainments, are a little in excess of the annuities, but it must be remembered that these annuities are on the basis of one quarter instead of one half (to a limit of $600), as provided for by the charter. For the school year 1912-1913 the probable payments by teachers will be $745, and the interest about $1,200, or a total of $1,945. The probable annuities will be $2,407. The deficit of $462 must be provided for by entertainments or gifts. Since June, 1912, a total of $595 has been received from the last two sources, and therefore at the present moment the fund itself remains intact.

John R. Leslie.

In connection with this topic, the loss of another annuitant recalls a tribute once paid to Mr. Leslie which contains an inspiration for all teachers. When Mr. Leslie resigned in June of 1881 Mr. Tilton, then principal of the Rogers, wrote in his annual report the following:

"Colonel Leslie's relations to his fellow-teachers and to his pupils have been of the most delightful character. I certainly never met a more affable and obliging gentleman. His culture and marked refinement of manner have been especially valuable, for these qualities have a quiet influence in moulding young people, which, though often overlooked, is of extreme value. Mr. Leslie has been thoroughly unselfish in his devotion of time and labor to the school. None of you are aware to what an extent the highest success of a school depends upon just this conscientious fidelity to its interests—a fidelity which never thinks of hours, and which involves the devotion of a large part of what is pop-

[Continued on Eighth Page.]

STREET SUPPLIES AUTHORIZED.

Small Steam Roller and Pair of Horses Ordered for Highway Department.

Aldermen Consider Use of Dustoline, Repairs to Third Street and Need of New Sewer.

It is no use, the Board of Aldermen of 1913 just cannot hold a short session. It was thought that after February there might be shorter meetings, and the absence of the mayor was supposed to act as a stay. It was all a myth; the board insists on holding meetings and burning, figuratively, the midnight oil.

So it held another Monday evening, meeting with Street Commissioner Sullivan in his office and talking over street matters quite generally. The use of dustoline, the purchase of various supplies, the buying of a small steam roller and a pair of horses, and the matter of stone crusher, all received discussion; also, the care of Third street and the proposed new sewer for the relief of that section of the city.

Alderman Leddy, as acting mayor, presided, and all the members of the board except the mayor were present, as were Street Commissioner Sullivan, Mr. Burdick and Mr. Sisson, ready to supply information and details.

The street commissioner had collected a number of bids on various sorts of supplies needed, and after considering them the board voted to give him authority to order from Hooper, Havey & Co. 1,000 feet of granite curbing, at 50 cents a foot; 12,000 granite cubs (paving blocks), at $37 a thousand; 12 sets of curved corner curb, at 75 cents a foot; 1,200 feet of 6 by 24 and 1,600 feet of 6 by 8 Belgian bridge crossing, from the Hudson River Blue Stone Company; also, two tar kettles, at $352 each, and two tar distributors, at $150 each.

There was a long reading of correspondence from and to J. S. Lampson, of the Dustoline for Roads Company, in regard to the use of dustoline for 1913, and more especially the cost thereof, the price having gone up in accord with the increased cost of crude oil. Street Commissioner Sullivan again felt that the Lampson firm owes something—much, in fact—to Newport for introducing dustoline into this district, because it had first been quantities, because it had first been used in Newport and was recommended. He had written New Bedford about the matter and had an answer which said New Bedford proposed to wait, as the price of oil might go down. No action was taken.

The next matter was the small steam roller. Mr. Sullivan had correspondence with the Buffalo Pitts Steam Roller Company in regard to a small double-drive roller. The double-drive was recommended, though the company has also single-drive rollers which are sold cheaper. The correspondence was for the sub-committee of five and the price named was $2,250, with $100 off for cash. Since then an agent has been here and reduced the price to $2,075, which seemed to be the bottom line. At that time there was a roller coming to Melrose, which could have been diverted to Newport if the order was given before it was received at Melrose, but that time has passed. There is one in the Boston office which can be had if it can be replaced in time. Mr. Sullivan said this roller is needed at once; it is useless to buy for delivery next June, as it is needed by the first of April. The board voted to authorize the street commissioner to buy the roller under the conditions suggested.

The purchase of a pair of horses was next. The street commissioner had two bids, $550 for the pair and the old pair which the city is discarding. He favored buying a pair of acclimated horses, as a green pair is an uncertain quantity and liable to disease, and to affect other horses. One cannot tell

[Continued on Seventh Page.]

COAL

In all sizes.

WOOD

For open fires.

—AND—

KINDLINGS

HEIRS GEORGE BOWEN.

Tel. 815.

STEAM HAS THE ADVANTAGE.

Two Features in Newport's Needs Cannot be Combined Satisfactorily.

New York Official's Opinion of Combination Pump and Chemical for This City.

As bearing upon the question of automobile vs. horse-drawn fire apparatus, and the value for Newport's needs of a combination machine, and showing that more than one view of the local situation is possible, the following letter is interesting. It was received Monday by Secretary Tilley of the Board of Firewards in the course of official correspondence, and is self-explanatory:

The National Board of Fire Underwriters, 135 William Street, New York, March 8, 1913.

Mr. Henry H. Tilley, Secretary Board of Firewards, 5 Dartmouth Street, Newport, R. I.

Dear Sir: Your letter of the 7th instant, addressed to Mr. Mallalieu, with further reference to the purchase of motor fire apparatus for Newport, is at hand.

It seems to us that the problem involves consideration of two features; namely, engine service for the mercantile district and chemical service for the rest of the city, including the outlying residential sections where the water supply is poor or lacking.

We do not believe that these two can be combined to advantage in the manner suggested, by installing in the central station a combination pumping and chemical engine. We do not believe that this combination is advisable where it is possible to afford two separate pieces of apparatus for the pumping and chemical service and almost all fire chiefs hold the same idea. Chemical service is often valuable, not only at the start of the fire, at which time the engine must be stationed near the burning house, but also in case of a conflagration of a high wind when flying sparks are likely to start roof fires. Neither service works well in combination with a pumping engine, which must be located at a hydrant or other source of supply wherever it may be available. It doesn't seem to us likely that the combination pumping and chemical engine, with its company of men, would begin to take the place of the companies in service which it is designed to replace.

For improving the quickness of response of steam fire engines, some cities are using tractors, and others are successfully using hose wagons for towing steamers, which are equipped with short poles or drawbars for the purpose.

We would not have you understand from this letter, or from the one we wrote you on the 5th instant, that gasolene pumping engines do not play an important part in fire department service; we believe they do, especially in residential sections, where speed of response is essential. But we believe that for the long continued and reliable service which may be required in mercantile sections, and where there are only short runs to fires, as in your case, the steam fire engine has the advantage. And we do not believe in putting too much apparatus on one set of wheels where it can be avoided.

Yours very truly,
Geo. W. Booth,
Chief Engineer.

WHILE ON A CRUISE.

Mitchell Clark Died on the Grosser Kurfuerst.

Mr. J. Mitchell Clark, whose death was reported Monday, died Sunday on board steamship Grosser Kurfuerst, of the North German Lloyd line, at Port of Spain, Trinidad. Mr. and Mrs. Clark had been at their home in Madison, Fla., since early in January, and boarded the Grosser Kurfuerst, for a cruise in West Indian waters, at Havana, Cuba February 20.

Mr. Clark's friends and business associates in New York had no knowledge of his illness and the news of his death came as a shock. The body will be brought to New York on the Grosser Kurfuerst, which is expected to arrive there in 10 days. It will be brought immediately to Newport for burial at St. Mary's Church, South Portsmouth.

AUCTION SALES.

Real Estate at Auction

The Property at 3 Willow Street, Consisting of a two-tenement house and 5,233 sq. ft. of land will be sold at public auction.

SATURDAY, MARCH 15,

At 3 o'clock P. M.

The house is in first-class order, and the terms of sale are especially attractive, and should appeal to a number of buyers.

FRED W. GREENE, Auctioneer.

Assignee's Sale

By Eugene C. O'Neill, Auctioneer.

I WILL SELL AT

PUBLIC AUCTION,

Wednesday, March 19,

At 10 o'clock A. M., at 106 Broadway,

The stock and fixtures formerly belonging to John M. Callahan, consisting of drugs, patent medicines, toilet articles, druggists' supplies, show cases, counters, cash registers, shelvings, safe, etc., etc.

By order of

MORTIMER A. SULLIVAN, Assignee.

BUILDINGS AT AUCTION

Across Easton's Beach (Corner of Walcott and Tuckerman Avenues.)

Will be old three small buildings to be removed; sizes 10x12, 10x14, 16x17, suitable for tools, hens, carriages, or automobiles. Also a lot of farming tools.

Sale Wednesday, March 12,
AT 11 O'CLOCK, A. M.
Conditions at sale.

FRED W. GREENE, Auctioneer.

LINCOLN & TILLEY PLUMBERS.

Personal Attention given to all Work.

152 Spring St. Tel. 863.

A. H. Lincoln. A. H. Tilley.

THE NEWPORT JOURNAL AND WEEKLY NEWS, is especially adapted for mailing.

NEW BOOKS.

American Nobility

By Pierre de Coulevain.

Happy Warrior,
Little Grey Shoe,
Jezebel,
Abou Hassan,
Day of Days.

EASTER CARDS.

HART,

202 Thames Street,

Tel. 304.

BIRTHDAY,

ST. PATRICK'S DAY

—AND—

EASTER CARDS.

CARR'S

DAILY NEWS BUILDING.

WEDNESDAY MORNING

—AT—

9 o'clock

We open the doors to the

Biggest Money Saving Sale

NEWPORT EVER SAW.

Don't take our word for it. Come and make us prove our statements.

Full Particulars on Page 2.

The Lappin Store

—OF—

THE M. J. DORAN CO.

147 THAMES ST.